



اَوْنَبُوْرَسِيْتِي تِيْكْنُوْلُوْجِي مَارَا
UNIVERSITI
TEKNOLOGI
MARA



COMPANY ANALYSIS

PHILIPS

TECHNOLOGY ENTREPRENEURSHIP (ENT600): CASE STUDY

FACULTY & PROGRAM : FACULTY OF COMPUTER AND MATHEMATICAL SCIENCE
BACHELOR OF COMPUTER SCIENCE (HONS.)
NETCENTRIC COMPUTING (CS251)

SEMESTER : SEMESTER 6 (RCS2516A)

PROJECT TITLE : CASE STUDY OF PHILIPS

NAME : MUHAMMAD DANISH GHAZI BIN MOHD FAKRURAZI
(2020971609)

LECTURER : DR. ATHIFAH NAJWANI BINTI HJ SHAHIDAN

ACKNOWLEDGEMENT

Above all, praises are to God, the Almighty, Allah SWT. With His blessings on my health and capacity to think, I can complete this case study successfully. Next, I would like to extend my gratitude to my course lecturer, Dr. Athifah Najwani Binti Hj Shahidan, for helping me through the Technology Entrepreneurship course. She offered me advice and aid in completing this case study.

Next, I would like to thank my teammates, Nur Fatini Alya binti Azahar, Irdina Syafiah Binti Sujairi, and Siti Sarah Binti Daud who have assisted me in completing the first section of this case study which is the background of the study and background of the company. It will be easier for me to complete this assignment with their assistance.

Not to be forgotten, I owe a debt of gratitude to my parents, who has supported me throughout this online distance learning and has assisted me with ideas and suggestions, and for always being there when I needed the most help. I would also want to express my gratitude to my university, Universiti Teknologi MARA, for allowing us, Computer Science students, to learn about entrepreneurship and for providing us resources and lecturers from whom to learn.

Not to mention, I owe a debt of gratitude to my mother, who has supported me throughout this online distance learning programme and has assisted me with ideas and suggestions, since she is also working in the entrepreneurial field. I'd want to express my gratitude to my university, Universiti Teknologi MARA, for allowing us, Sports Science students, to learn about entrepreneurship and for providing us with excellent tools and lecturers from whom to learn.

Finally, I would like to express my gratitude to everyone who has directly or indirectly assisted me in completing this case study.

TABLE OF CONTENT

CONTENT	PAGE
ACKNOWLEDGEMENT	i
LIST OF FIGURES	v
LIST OF TABLES	vi
LIST OF ABBREVIATIONS	vii
EXECUTIVE SUMMARY	1
1.0 INTRODUCTION	2
1.1 Background of Case Study	2
1.2 Purpose of Case Study.....	2
1.3 Problem Statement	3
2.0 COMPANY INFORMATION	4
2.1 Company Background.....	6
2.1.1 Vision and Mission	6
2.2 Organizational Structure	7
2.3 Products and Services.....	7
2.3.1 Products.....	15
2.3.2 Services	16
2.4 Technology.....	18
2.5 Business, Marketing, and Operational Strategy	19
2.5.1 Business Strategy	19
2.5.2 Marketing Strategy.....	19

EXECUTIVE SUMMARY

The goal of this assignment is to identify the problem of a product. The company that I have chosen is Philips. From their vast selection of products, I have chosen the ADR620 dashcam for the analysis. In this case study, I have done the SWOT analysis to identify the strengths, weaknesses, opportunities, and threats of the ADR620. The primary issue that I have discovered with this ADR620 is that it has difficulties in navigating the application interface, unlike other Philips' products such as their television, coffee machine, rice cooker, and many more. Based on the problem, the best solution that has been proposed is adding a touch screen feature to the ADR620 dashcam.

2.2 Organizational Structure

Figure 1 depicts the organizational structure of Philips company:

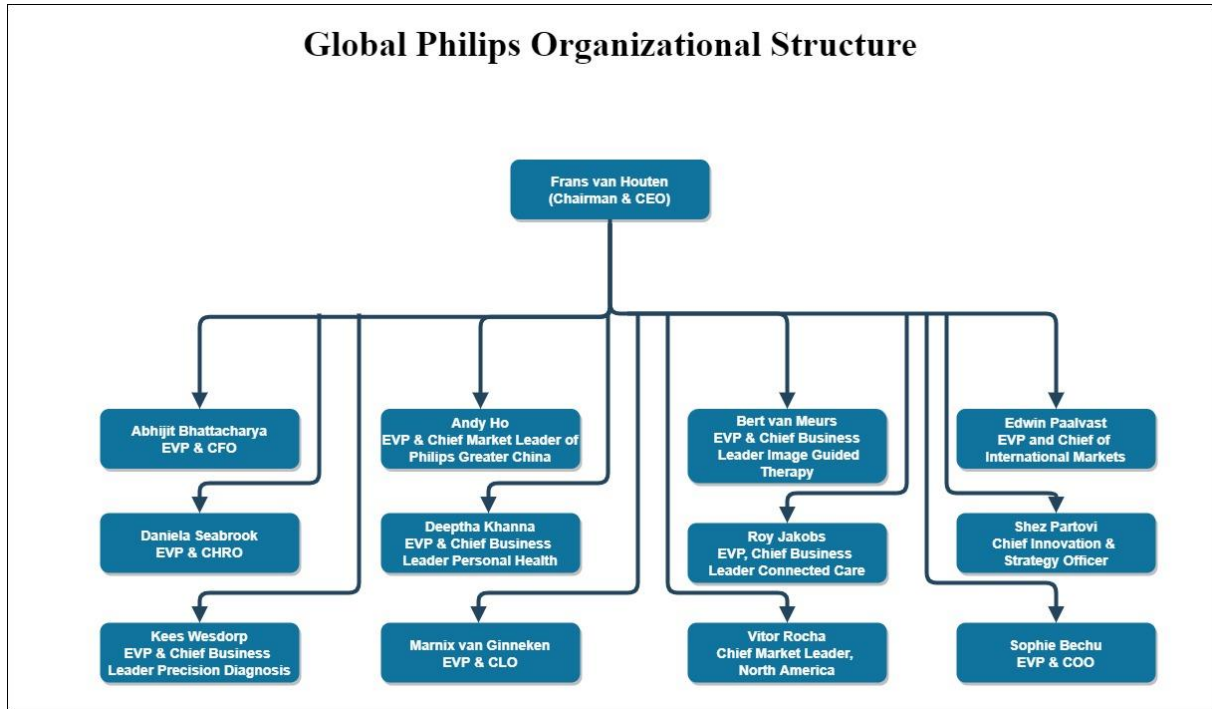

Figure 1 Organizational Structure of Philips

2.3 Products and Services

Table 2 shows the products and services of Philips:

TV	
TYPE	Sound & Vision
SERIES	Smart TV and Ambilight <ul style="list-style-type: none"> - Full HD Ultra Slim LED TV 40PFT5706/68 - 4K UHD MiniLED Android TV 65PML9506/68 - 4K UHD LED Android TV 75PUT8516/68
	OLED, Ambilight and Smart TV <ul style="list-style-type: none"> - 4K UHD OLED Android TV 65OLED706/68 - 4K UHD OLED Android TV 55OLED706/68