

INDUSTRIAL TRAINING REPORT
AT
DIVISION OF CORPORATE POLICY & STRATEGIC PLANNING
MAJLIS AMANAH RAKYAT (MARA)
BY
SHARIFAH NURNAJWA BINTI SYED MASHOR
(2010600754)

REPORT
SUBMITTED TO
FACULTY OF COMPUTER AND MATHEMATICAL SCIENCES
UNIVERSITI TEKNOLOGI MARA

AS PART OF REQUIREMENT
FOR
BACHELOR OF SCIENCE (HONS) (STATISTICS)

MARCH 2013

ACKNOWLEDGMENT

I would like to express my deepest appreciation to all those who provided me the possibility to complete this research study. A special gratitude I give to my supervisor, Muhammad Hilmi Samian, whose contribution in stimulating suggestions, encouragement, support, valuable information, guidance and helped me to coordinate my study especially in writing this report.

Furthermore I would also like to acknowledge with much appreciation the crucial role of the staff of Division of Corporate Policy & Strategic Planning, who gave the permission to use their data. A special thanks goes to my supervisor during the industrial training, Mister Ahmad Zuriat Ahmad Tejuddin, for his guidance and monitoring at the company. I would also like to extend my thanks to my coordinator, Madam Siti Nurhafizah Shafie for her guidance for the process of the industrial training and help me to finish this course. Thanks also to the other statistic's lecturers who help me over the years.

Last but not least, many thanks to my families and friends who support me doing this study.

15 JULY 2013

SHARIFAH NURNAJWA BINTI SYED MASHOR

ABSTRACT

The entrepreneur is commonly seen as a business leader and innovator of new ideas and business processes. Entrepreneurship education is found to contribute significantly to risk-taking, the formation of new ventures, and the propensity to be self-employed. MARA has developed a program named Incubator GIATMARA Program. The program is to give an early exposure about entrepreneurship and help GIATMARA's students become successful entrepreneurs. The research used simple random sampling and questionnaire to collect respondents. From the findings, this study found that the best method to be applied in logistic regression is enter method. Factors that influence entrepreneur's income are number of worker that the entrepreneurs have and capital sources other than MARA.

CHAPTER 1

INTRODUCTION

1.1 Background of Industrial Training

The industrial training programme is a core course offered to all final year students of Bachelor of Science (Hons) (Statistics), Faculty of Computer and Mathematical Sciences, Universiti Teknologi MARA (UiTM). Each student has to undergo practical training for thirteen weeks and will be placed in any government or private organizations of their choice. During the practical training, they are also required to design a research project. The following month will be allocated for data analysis, report writing, and oral presentation. It is very important to expose the students to the various aspects of industrial practices and ethics. The students will be able to put into practice the theories and knowledge that they have learned in the university.

1.2 Objectives of Industrial Training

The objectives of the industrial training are:

- i. To provide students an opportunity to exercise their creative and innovative qualities in working environment.
- ii. Student can learn how to deal with situations in real working atmosphere.

APPENDIX 3: LOGISTIC REGRESSION

Logistic Regression in Clementine 12.0

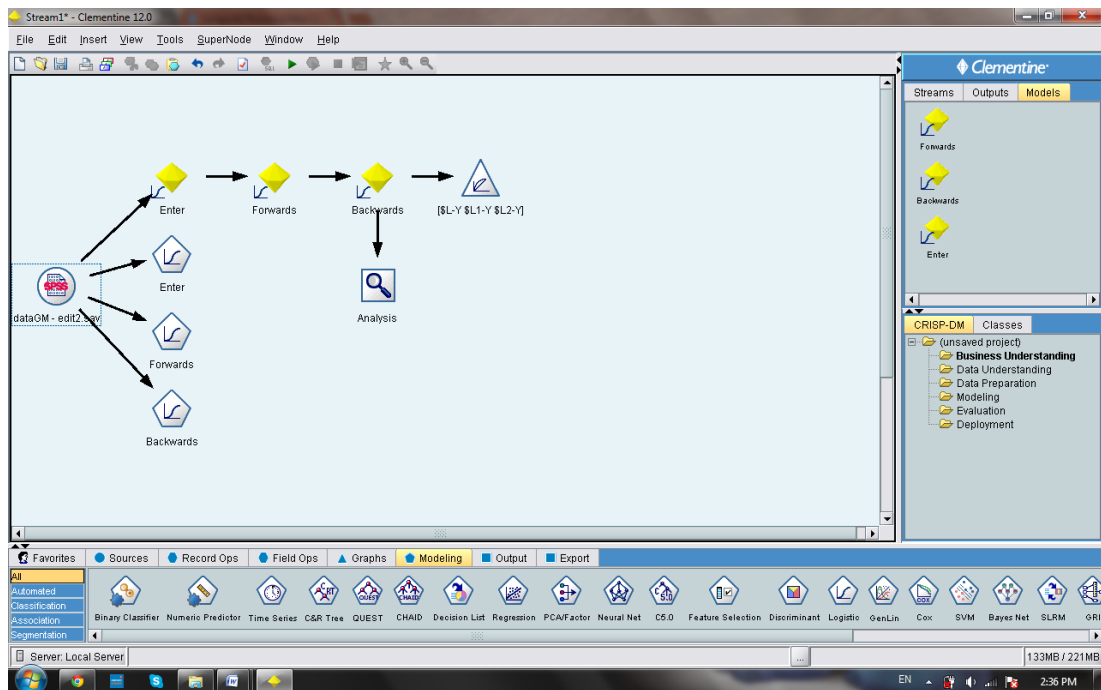

Case Processing Summary

Unweighted Cases(a)		N	Percent
Selected Cases	Included in Analysis	479	100.0
	Missing Cases	0	.0
	Total	479	100.0
Unselected Cases		0	.0
Total		479	100.0