SHASHA & DODO



Farlisya Umyra

Copyright © 2024 Farlisya Umyra

All rights reserved. No part of this book may be reproduced in any form without permission from the author or publisher except as permitted by Malaysian Copyright Law.

To request permission, contact,
2022483036@student.uitm.edu.my, +60 11-2382 7790

Editor: Nur Ellesya Aisha
Author: Farlisya Umyra
Illustrator: Nur Fitrianiza
Designer: Harith Irman Dusquie
Typesetter: Siti Hajar

Dedication

This e-book is created to teach children about friendship and how they should get to know someone before judging them.

With love and endless gratitude to the beloved Dr. Noor Afzaliza Nazira for her guidance and our MMC1104C classmates for their support throughout the creation of this book.

May this book bring joy and benefit to the young kids who read our book.

Contents

Prologue..... I

Shasha & Dodo..... 1~8

Glossary.....9

Prologue

Once upon a time, in a cozy barn on a beautiful farm, there lived a sweet and curious baby sheep named Shasha. One day, despite her family's warnings about the big, scary dog named Dodo who lived outside the barn, Shasha decided it was time for an adventure.

What will happen to Shasha on her exciting adventure when she comes face to face with Dodo?

This book contains easy language and images for children aged 7 and above.

Shasha, the baby sheep
wants to have an adventure
outside the barn.

But, Shasha's family is worried about the scary dog named Dodo who lives outside the barn.

Shasha goes on her own **adventure** still and come across beautiful flowers.

Then, she spots Dodo approaching her.

At first, Shasha is *afraid*. But when she gets closer, she notices Dodo's happy face.

Dodo greets
Shasha with a
friendly bark.

WOOF!!

Shasha
greets back
happily.

BAA!!

Shasha and Dodo become friends and they lived happily ever after.



Glossary

barn: a big building on a farm where farmers keep animals or store things like hay

adventure: a fun and exciting journey or experience

approaching: getting closer to something or someone

afraid: feeling scared or worried about something

greets: saying hello or welcoming someone with a friendly gesture or words

friends: people who support each other and have fun together

Scan for interactive sounds and a more immersive experience

Have fun reading!

FLUFFY BUFFY
PUBLICATION

SHASHA & DODO

A story about how a sheep and a dog became friends.

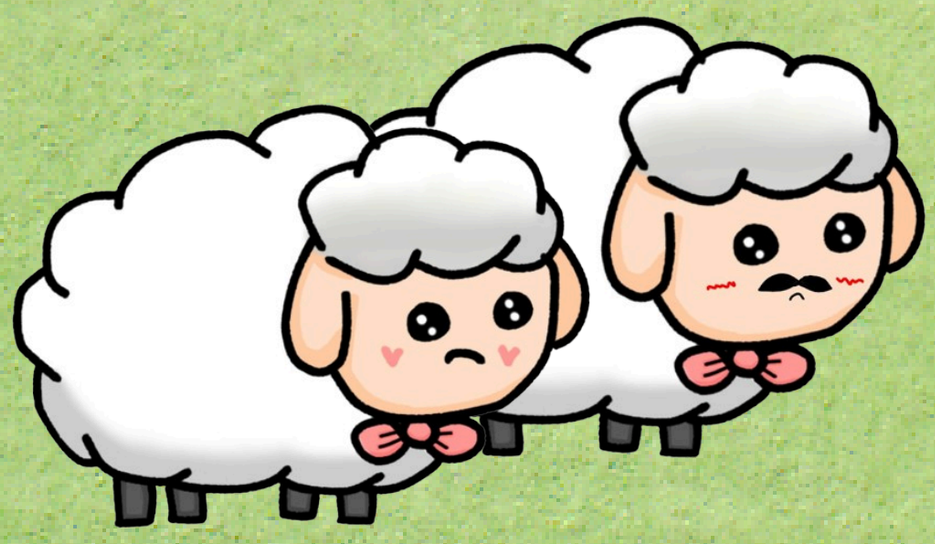

FLUFFYBUFFY
PUBLICATION