



اَللّٰهُمَّ صَلِّ وَسَلِّمْ عَلٰى  
UNIVERSITI  
TEKNOLOGI  
MARA

**DEPARTMENT OF BUILDING SURVEYING**  
**FACULTY OF ARCHITECTURE, PLANNING AND SURVEYING**  
**UNIVERSITI TEKNOLOGI MARA**  
**PERAK**

**TITLE**

SAFETY AT CONSTRUCTION SITE

MUHAMMAD IZZAT BIN NOR BAHARIN

2012292486

DIPLOMA IN BUILDING SURVEYING

**PRACTICAL TRAINING REPORT**

DECEMBER 2014 – APRIL 2015

## ACKNOWLEDGEMENT

First of all, Alhamdulillah grateful to Allah SWT that had given me the opportunity, strength and full commitment to finish up this report. I would like to extent my deepest gratitude and special thanks to all those who have directly or indirectly giving me guidance and knowledge to finish this report.

I would like to express my deepest appreciation to all the lecturer that have help me, Sr. Amir Fasha Mat Isa as my supervisor, Sr. Mariaty binti Bahari and Sr. Nor Amin Mohd Radzuan lecturer for the course code BSB 315 Practical Training, that give full responsibility that guiding me from the start until I finish my report. They always give me some knowledge in a progress time that I can apply in my report and clearly what explain to me any related information. I am pretty sure that my report will successfully finish on time. This is an honor for me for being one of their students and I really appreciate it.

I also want to thanks to the Sara Timur Sdn Bhd for accepting me to have practical training on one of their site and they give full commitment during the time I am there and also show me the work at site and also give hard cooperative to finish this report. They also willing to share the information and together helping me to finish my report on time. Lastly, we would like to express appreciation our parents that support and give us some spirit during finish this report.

## ABSTRACT

In the construction industry, clients today are demanding high quality workmanship. The higher the quality achieved in building projects ensures future marketability and enhances the confidence of clients. The industry is influenced by substantial external factors which are different from the manufacturing industry where goods are produced under controlled conditions. Construction cannot be confined to a controlled environment like that of workmanship or a factory. It is essentially an outdoor activity which demands the involvements of many stakeholders to ensure the timely completion of work which should be of sound quality and desired economic value. Poor quality work and failure may claim huge amounts and in extreme cases, may even result in loss of human life. Therefore, quality and workmanship of the finished product are the primary concern in construction projects. Construction Quality Assessment System (CONQUAS) is one of the tools used by contractor to improve the quality of the construction products. This report presents the general idea of CONQUAS and also some of the case study findings for CONQUAS that have been found on the case study.

TABLE OF CONTENTS

CONTENT	PAGES
ACKNOWLEDGEMENT	i
OBJECTIVES	ii
ABSTRACT	iii
TABLE OF CONTENTS	iv-vi
LIST OF FIGURES	vii-ix
LIST OF TABLES	x-xi
LIST OF CHARTS	xii
<b>CHAPTER 1: COMPANY PROFILE</b>	
1.0 ORGANISATION CHART FOR SARA-TIMUR GROUP OF COMPANY	1
1.1 COMPANY PROFILE & BACKGROUND	2-3
1.2 COMPANY LOCATION	4
1.3 COMPANY SERVICES	5-8
1.4 JOB PROFILE	9-21
<b>CHAPTER 2: LITERATURE REVIEW</b>	
2.0 INTRODUCTION TO CONQUAS	22-24
2.1 CONQUAS COMPONENTS	24-27
2.2 ASSESMENT FOR CONQUAS	28-42

## CHAPTER 1: COMPANY PROFILE

### 1.0 Organisation chart for Sara-Timur Group of Companies

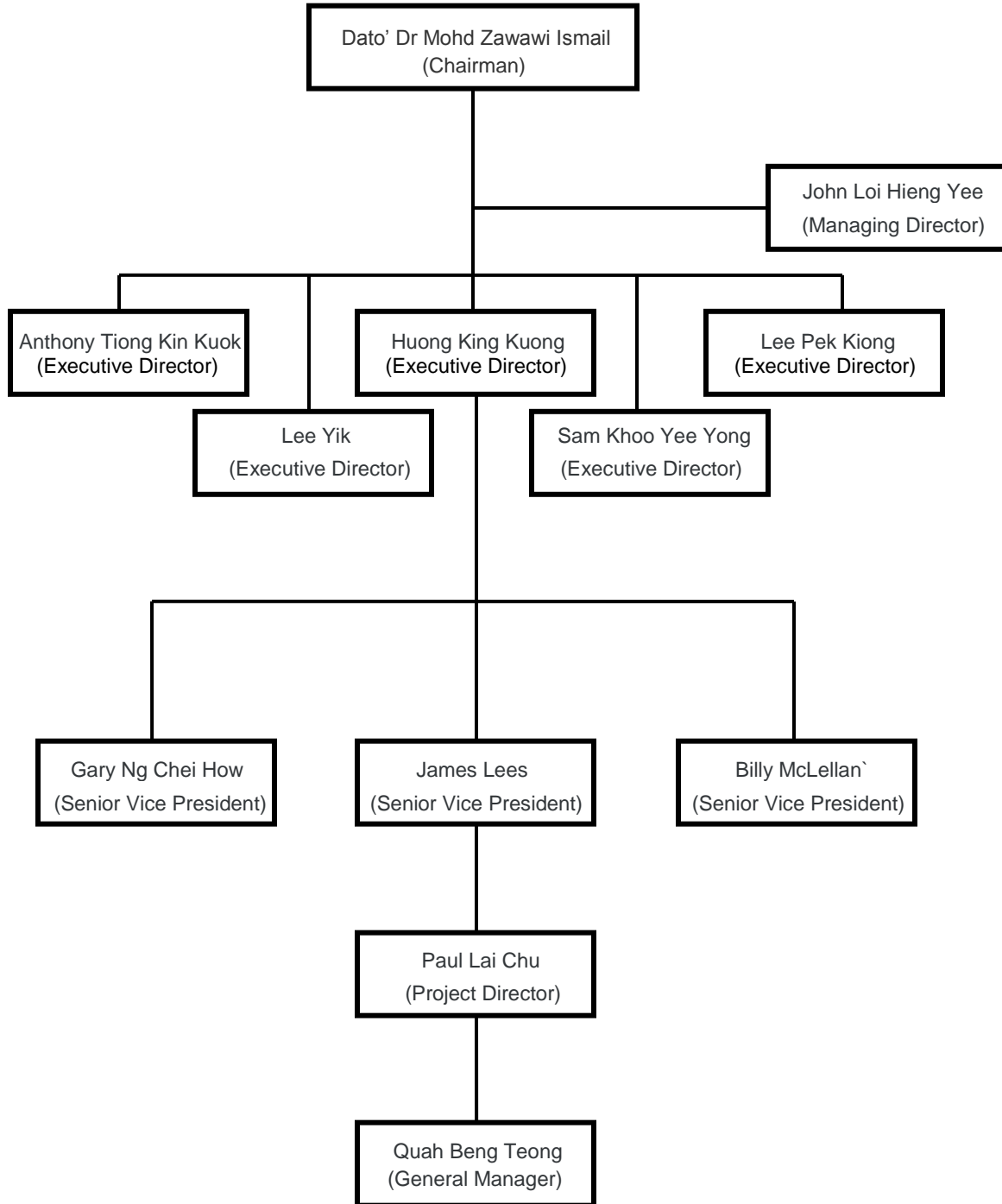

Chart 1.0: Organization chart for Sara-Timur Group of Companies