Volume 02 /Issue 04

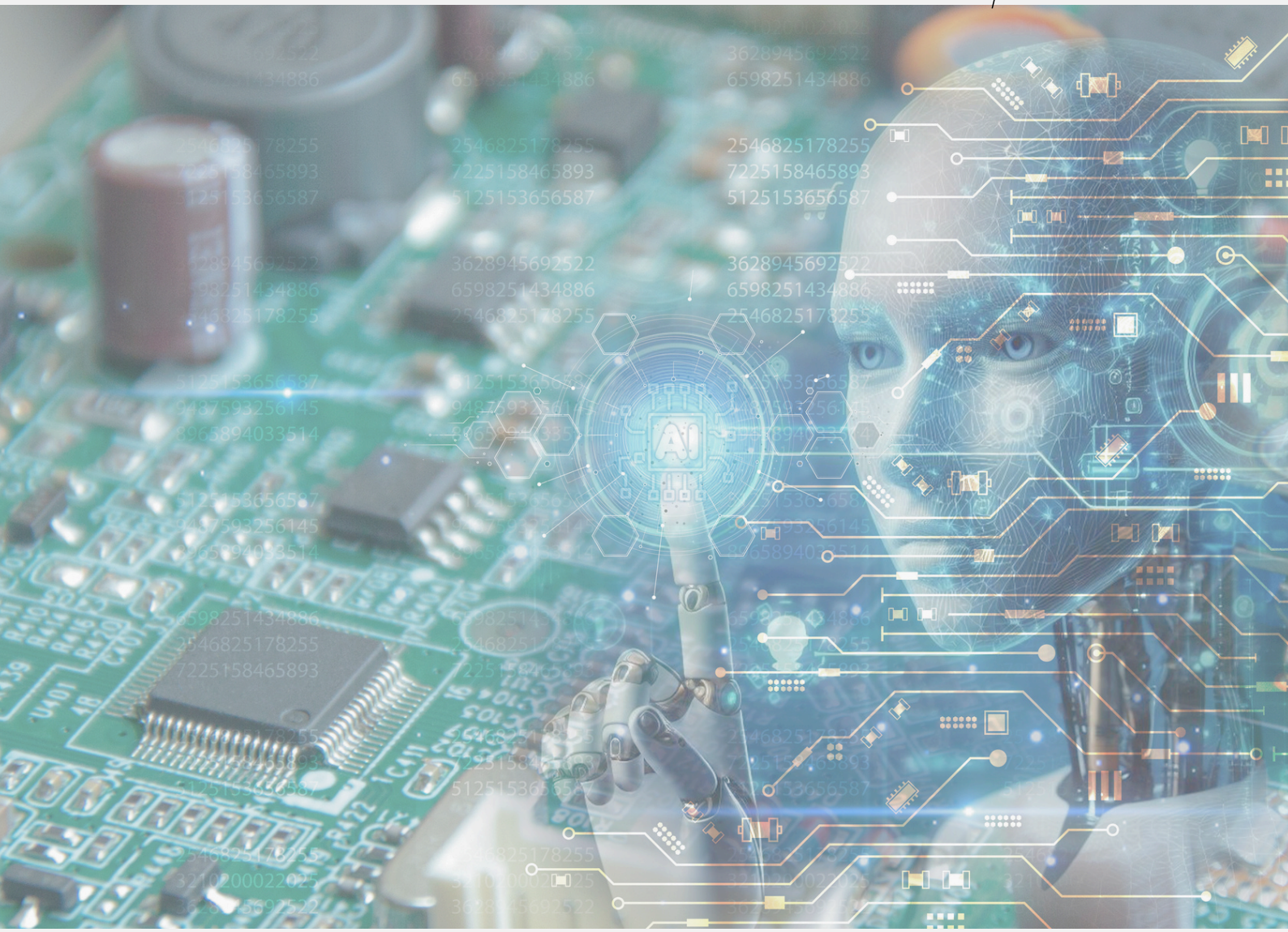

ELECTRO MATTERS

Oct-Dec 2025

Faculty of Electrical Engineering, UiTM Shah Alam

FKE: Fostering Electropreneurial Leaders

APPOINTMENTS

Taking Charge of FKE's Ranking Agenda

Congratulations to Assoc. Prof. Ir. Dr. Darmawaty Mohd Ali, Assoc. Prof. Ts. Dr. Roslina Mohamad, and Assoc. Prof. Ts. Dr. Zakiah Mohd Yusoff on their appointment as Ranking Champions for the Faculty of Electrical Engineering for the term 16 May 2025 to 15 May 2027. This appointment reflects confidence in their leadership and judgement to strengthen FKE's performance, visibility, and standing at both national and international levels.





EDITORIAL TEAM

EDITORIAL ADVISOR:
PROFESSOR IR DR AHMAD FARID ABIDIN@BHARUN
CHIEF EDITOR:
TS. DR A'ZRAA AFHZAN AB RAHIM
EDITOR:
DR NAJIDAH HAMBALI
IR DR WAN ROSMARIA WAN AHMAD
FACULTY OF ELECTRICAL ENGINEERING, UITM SHAH ALAM