Volume 02 /Issue 04

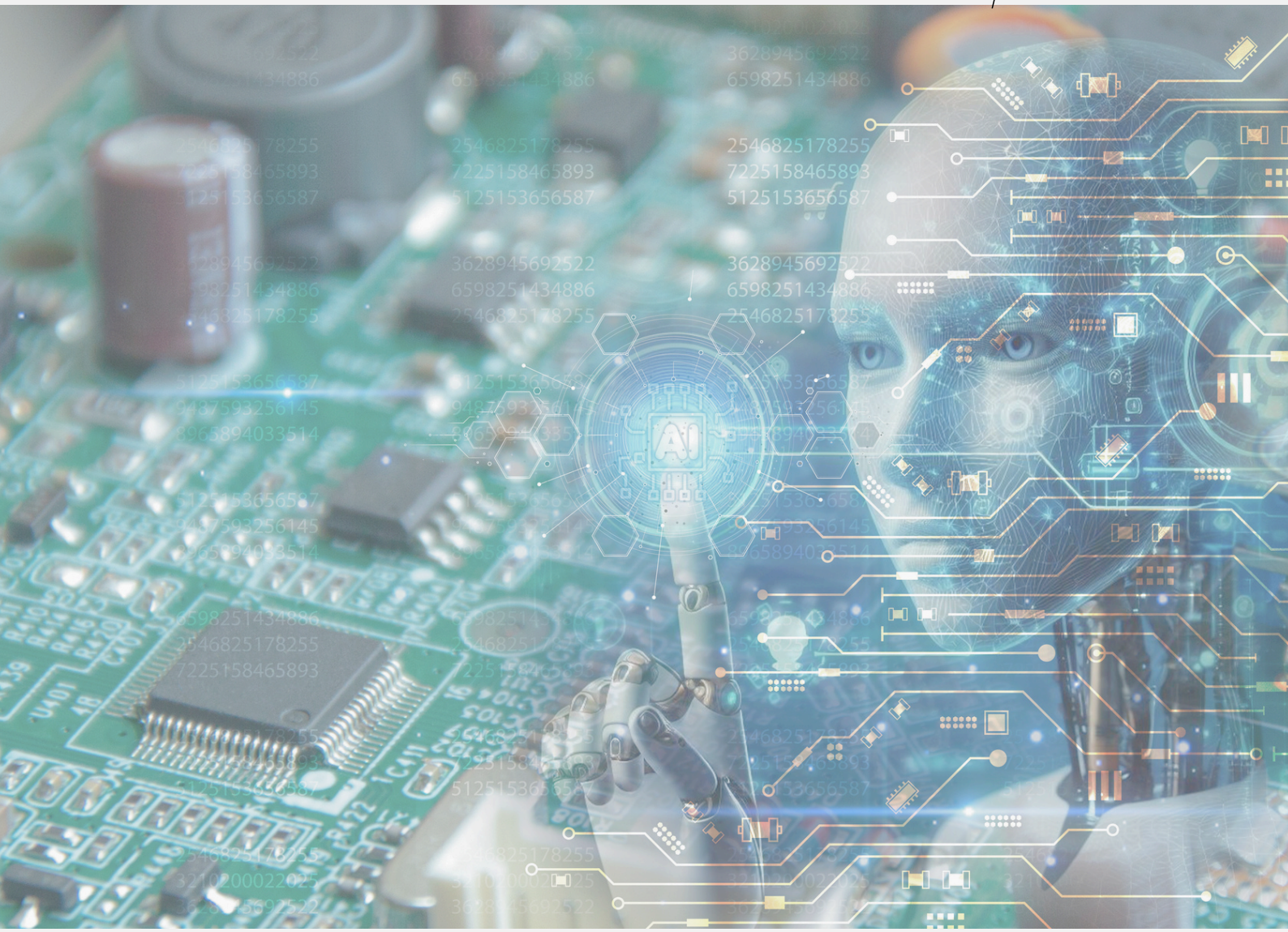

ELECTRO MATTERS

Oct-Dec 2025

Faculty of Electrical Engineering, UiTM Shah Alam

FKE: Fostering Electropreneurial Leaders

APPOINTMENTS

Leading the Way in National Curriculum Development

Congratulations and highest appreciation to Assoc. Prof. Ir. Ts. Dr. Rahimi Baharom on his appointment as the Curriculum Advisor for Program Diploma Kejuruteraan Elektrik bagi Jabatan Pendidikan Politeknik and Kolej Komuniti, Kementerian Pendidikan Tinggi (2025–2026).





Leading Collaboration Across Campuses

Congratulations to Assoc. Prof. Ts. Dr. Zakiah Mohd Yusoff on her appointment as Liaison Officer (LO) for Bitcom at the Faculty and Branch Campus, appointed by the Deputy Vice-Chancellor (Research & Innovation). The appointment is effective from 1 July 2025 to 31 October 2027, reflecting her dedication to fostering collaboration and innovation within the university.



EDITORIAL TEAM

EDITORIAL ADVISOR:
PROFESSOR IR DR AHMAD FARID ABIDIN@BHARUN
CHIEF EDITOR:
TS. DR A'ZRAA AFHZAN AB RAHIM
EDITOR:
DR NAJIDAH HAMBALI
IR DR WAN ROSMARIA WAN AHMAD
FACULTY OF ELECTRICAL ENGINEERING, UITM SHAH ALAM