Volume 02 /Issue 04

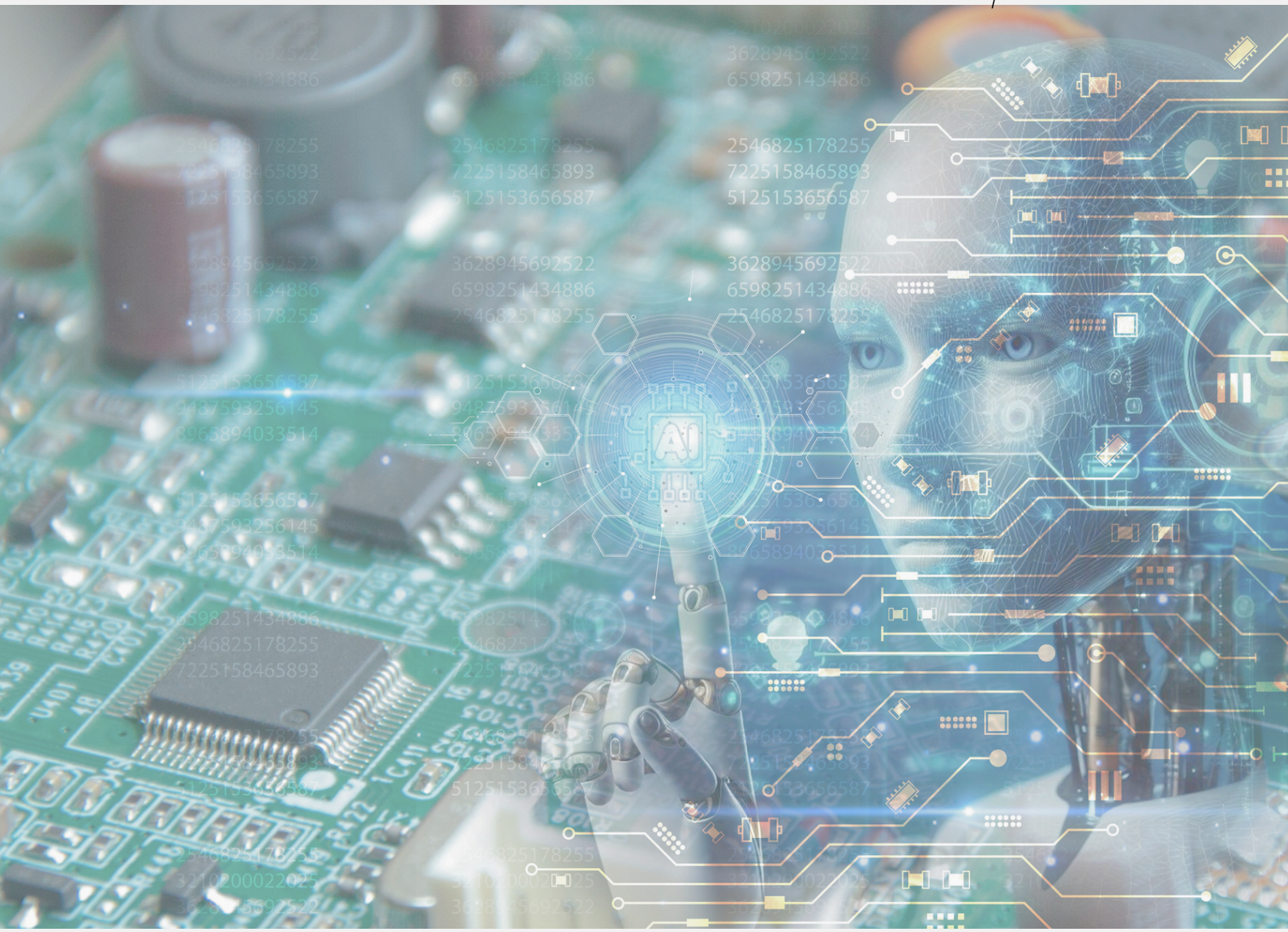

ELECTRO MATTERS

Oct-Dec 2025

Faculty of Electrical Engineering, UiTM Shah Alam

FKE: Fostering Electropreneurial Leaders

APPOINTMENTS

Teaching Across Borders

4 December 2025

Congratulations to Prof. Madya Ir. Ts. Dr. Fadhlan Hafizhelmi Kamaru Zaman., Dr. Norhafizah Burham, Prof. Madya Ts. Dr. Zakiah Mohd Yusoff on their appointment as Guest Lecturers for the Academic Year 2025/2026 at the Faculty of Engineering, Universitas Widyatama, Indonesia. Their commitment and subject expertise continue to strengthen FKE's international academic engagement and collaboration.









EDITORIAL TEAM

EDITORIAL ADVISOR:
PROFESSOR IR DR AHMAD FARID ABIDIN@BHARUN
CHIEF EDITOR:
TS. DR A'ZRAA AFHZAN AB RAHIM
EDITOR:
DR NAJIDAH HAMBALI
IR DR WAN ROSMARIA WAN AHMAD
FACULTY OF ELECTRICAL ENGINEERING, UITM SHAH ALAM