Volume 02 /Issue 04

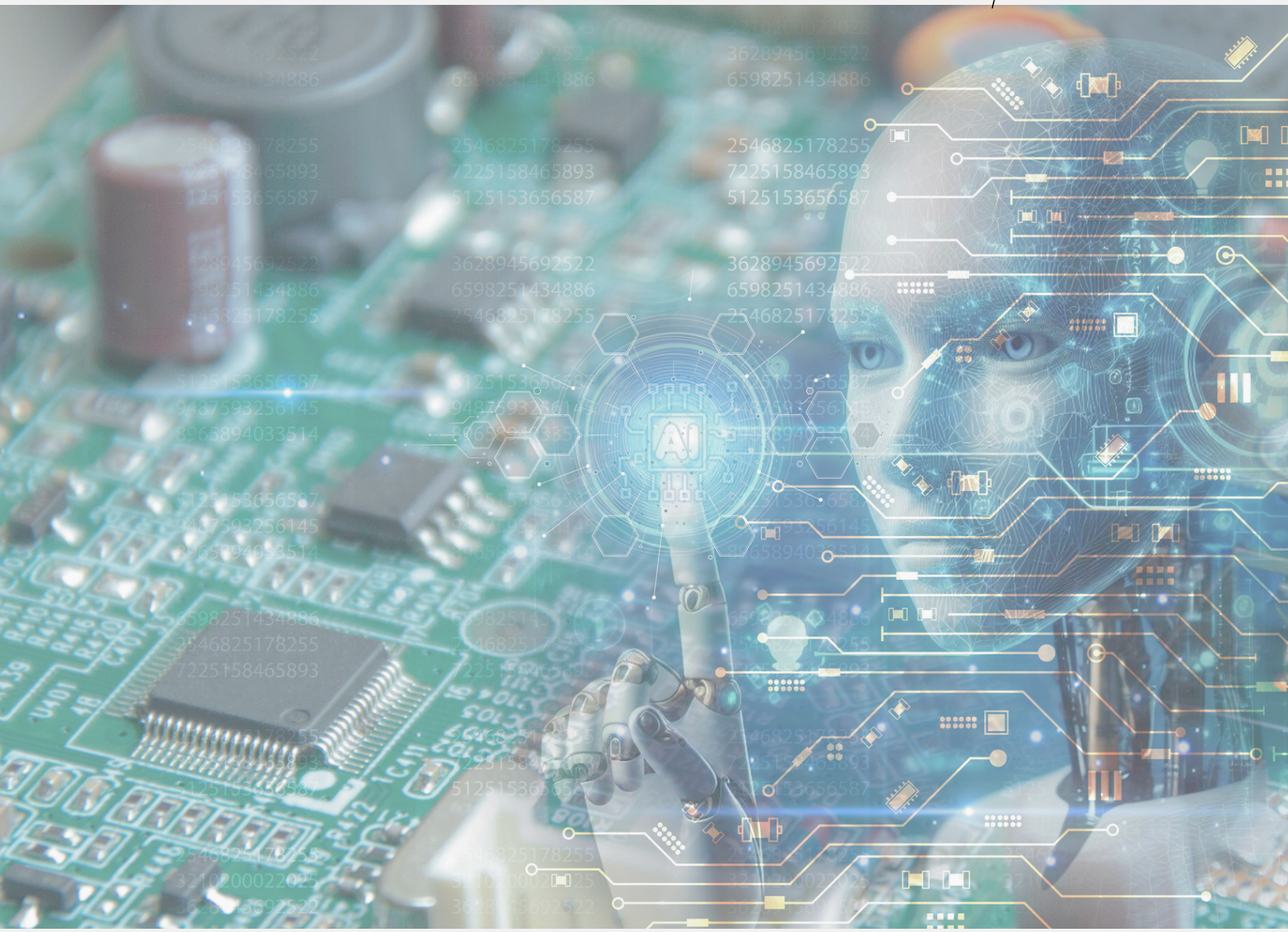

ELECTRO MATTERS

Oct-Dec 2025

Faculty of Electrical Engineering, UiTM Shah Alam

FKE: Fostering Electropreneurial Leaders

APPOINTMENTS

Visiting Professor Appointment at L.N. Gumilyov Eurasian National University (ENU), Astana, Kazakhstan

17 November 2025

Congratulations to Assoc. Prof. Ts. Dr. Murizah Kassim on her appointment as Visiting Professor at L.N. Gumilyov Eurasian National University (ENU), Astana, Kazakhstan, for the period of 27 November 2025 to 26 December 2025. This appointment reflects her outstanding academic contributions and her dedication to strengthening international collaboration in research and education.



International Advisory Appointments

4 December 2025

Congratulations to Assoc. Prof. Ir. Dr. Hasmaini Mohamad and Ir. Dr. Nina Korlina Madzhi on their appointment as Advisory Board Members for the Faculty of Engineering, Universitas Widyatama, Indonesia (Academic Year 2025/2026)

Their expertise and long-standing contributions continue to strengthen UiTM's global academic engagement.







EDITORIAL TEAM

EDITORIAL ADVISOR:
PROFESSOR IR DR AHMAD FARID ABIDIN@BHARUN
CHIEF EDITOR:
TS. DR A'ZRAA AFHZAN AB RAHIM
EDITOR:
DR NAJIDAH HAMBALI
IR DR WAN ROSMARIA WAN AHMAD
FACULTY OF ELECTRICAL ENGINEERING, UITM SHAH ALAM