Volume 02 /Issue 04

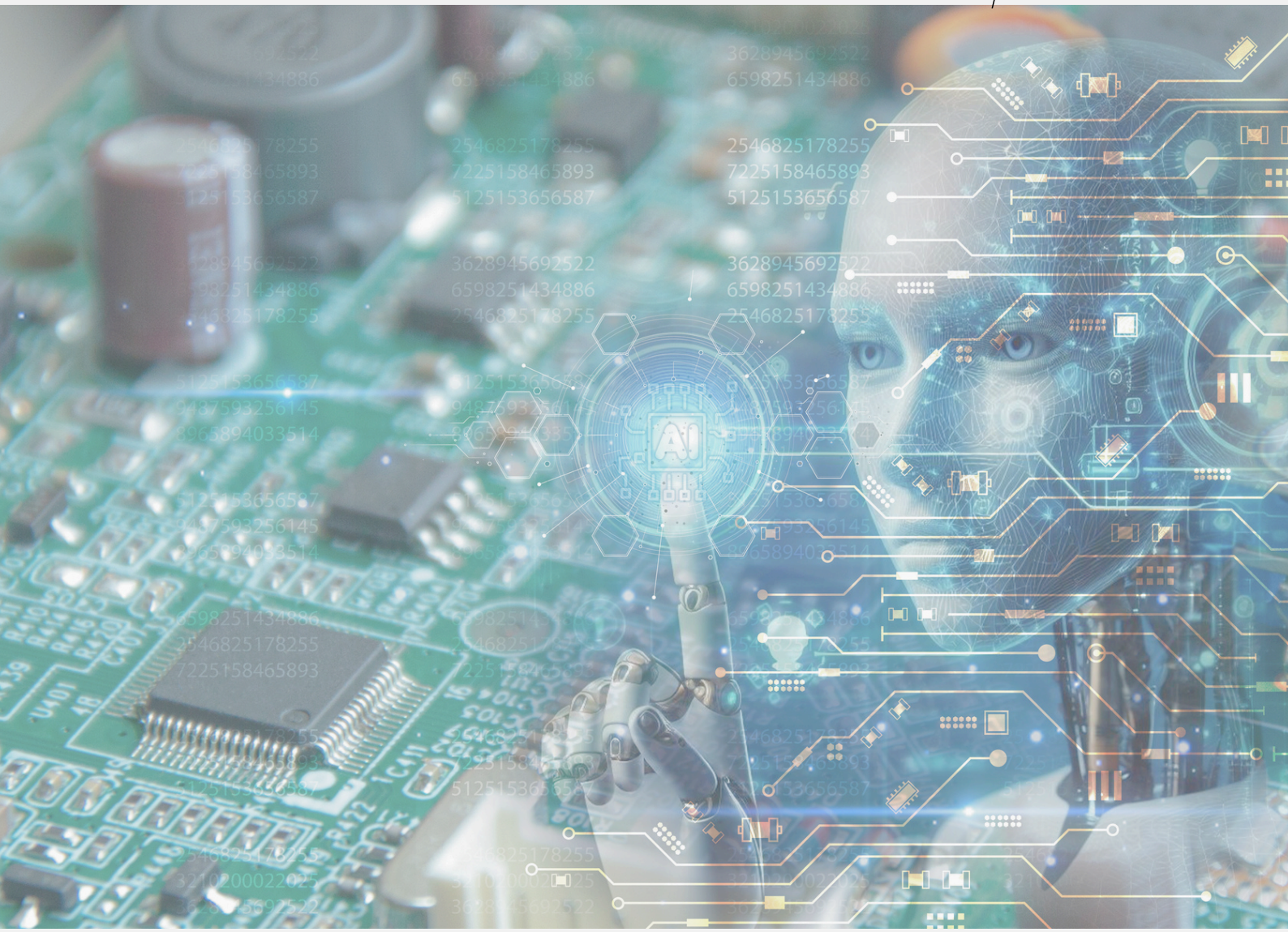

ELECTRO MATTERS

Oct-Dec 2025

Faculty of Electrical Engineering, UiTM Shah Alam

FKE: Fostering Electropreneurial Leaders

ACHIEVEMENT

ASEAN Chartered Engineer Recognition

27 November 2025

Congratulations to Assoc. Prof. Ir. Ts. Gs. Dr. Mohamad Farid Misnan on successfully obtaining the ASEAN Chartered Professional Engineer (ACPE) recognition from the Board of Engineers Malaysia (BEM). This achievement highlights his professional excellence and commitment to advancing engineering standards within the ASEAN region.





Certified Energy Auditor

Congratulations to Assoc. Prof. Dr. Muhamad Nabil bin Hidayat on his certification as a Registered Energy Auditor (JTB-2025-0068) by the Energy Commission of Malaysia. This accreditation further strengthens FKE's expertise in the energy sector and is expected to benefit both industry and the nation.



EDITORIAL TEAM

EDITORIAL ADVISOR:
PROFESSOR IR DR AHMAD FARID ABIDIN@BHARUN
CHIEF EDITOR:
TS. DR A'ZRAA AFHZAN AB RAHIM
EDITOR:
DR NAJIDAH HAMBALI
IR DR WAN ROSMARIA WAN AHMAD
FACULTY OF ELECTRICAL ENGINEERING, UITM SHAH ALAM