Volume 02 /Issue 04

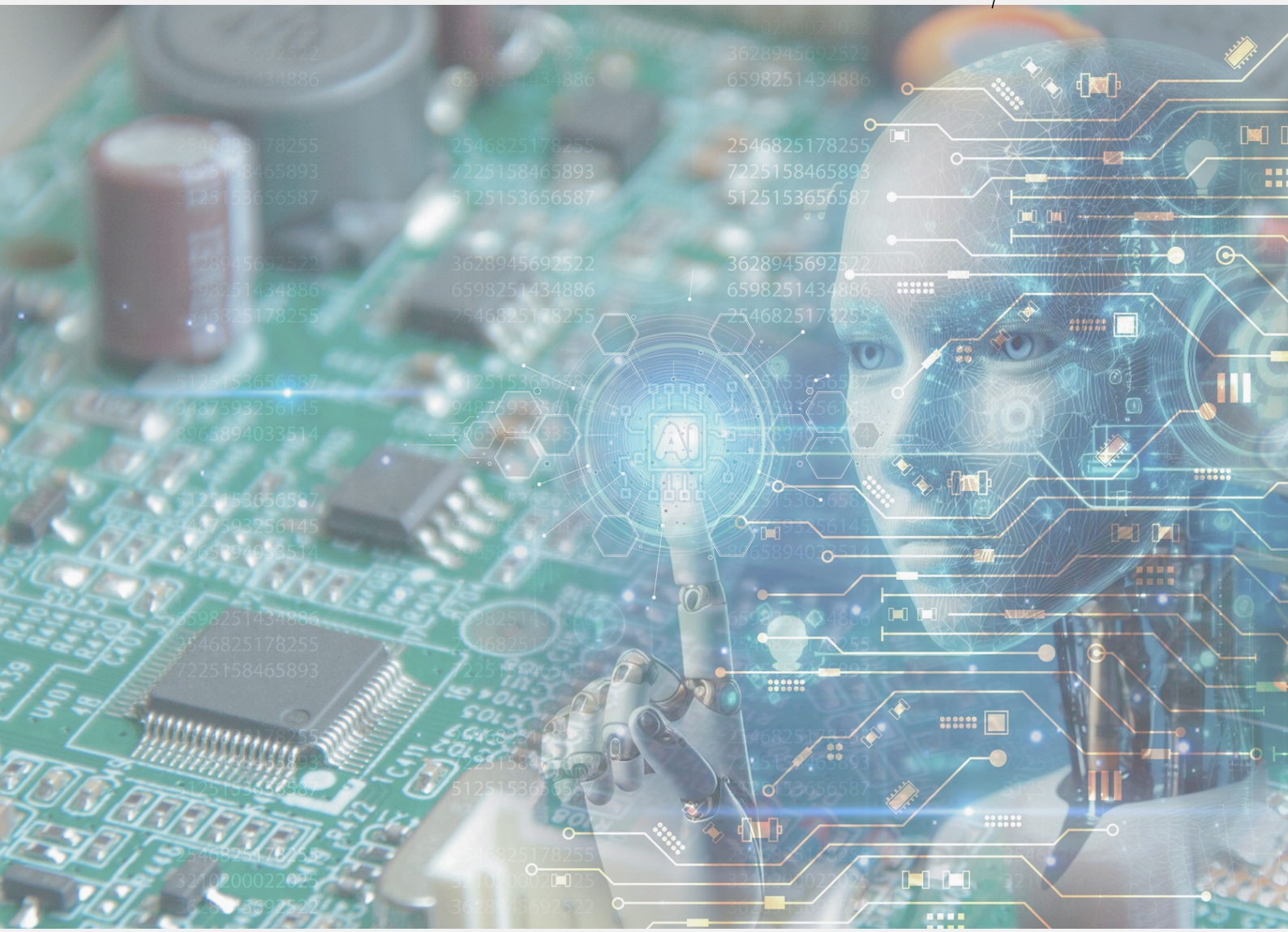

ELECTRO MATTERS

Oct-Dec 2025

Faculty of Electrical Engineering, UiTM Shah Alam

FKE: Fostering Electropreneurial Leaders

FKE GOING GLOBAL

FKE and CvSU Forge a New Era of Engineering Synergy

1 December 2025

In a landmark meeting that underscores the power of international academic synergy, University President Dr. Ma. Agnes P. Nuestro welcomed a distinguished delegation from FKE to Cavite State University. This courtesy visit officially sets the stage for SCOPE 2025: Strengthening Cross-Border Opportunities for Partnership in Education, a collaborative mobility program designed to bridge the gap between regional expertise and global engineering standards.

The heart of this exchange lies in a specialized team composed of four engineering students and esteemed Senior Faculty members Dr. Naimah Mat Isa and Ts. Dr. Syed Farid Syed Adnan, both of whom shared their expertise as keynote resource speakers throughout the program. Jointly organized by FKE, the CvSU College of Engineering and Information Technology (CEIT), and the International and Local Collaboration and Linkages Office (ILCLO), this initiative represents a unified commitment to nurturing globally competitive professionals through shared knowledge and cultural exchange.







EDITORIAL TEAM

EDITORIAL ADVISOR:
PROFESSOR IR DR AHMAD FARID ABIDIN@BHARUN
CHIEF EDITOR:
TS. DR A'ZRAA AFHZAN AB RAHIM
EDITOR:
DR NAJIDAH HAMBALI
IR DR WAN ROSMARIA WAN AHMAD
FACULTY OF ELECTRICAL ENGINEERING, UITM SHAH ALAM