Volume 02 /Issue 04

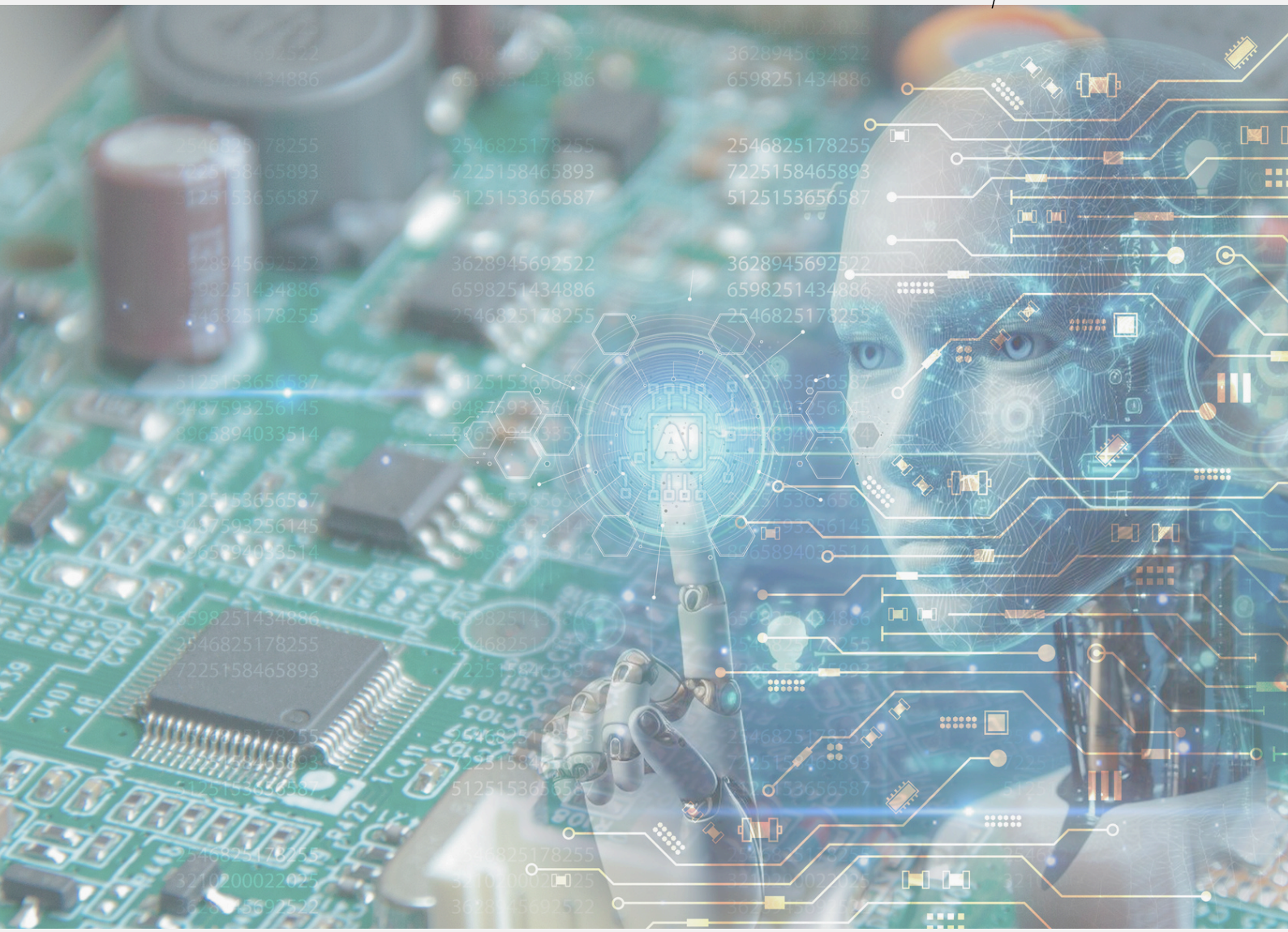

ELECTRO MATTERS

Oct-Dec 2025

Faculty of Electrical Engineering, UiTM Shah Alam

FKE: Fostering Electropreneurial Leaders

FKE GOING GLOBAL

MIEMF2025: Fostering Global Synergy in Engineering Excellence

23–29 November 2025

FKE successfully concluded MIEMF2025: Global Engineering Synergy (23–29 November 2025). Led by Programme Director Assoc. Prof. Ts. Dr. Roslina Mohamad and fully funded by the Ministry of Higher Education (MOHE), this initiative advanced global engagement through the Malaysia International Enrichment Matching Fund.

A Cross-Border Collaboration The programme united 7 delegates from Cavite State University (CvSU), Philippines, with 16 participants and facilitators from FKE. Together, they explored the frontiers of Smart Technologies, Sustainable Energy, and Microelectronics.

Programme Highlights:

- Technical & Industry Immersion: Specialized workshops and site visits to MIMOS Berhad, Putrajaya Power Plant, and CyberSecurity Malaysia.
- Academic Exchange: Engagement sessions at Asia Pacific University (APU) and final group project presentations.
- Cultural Diplomacy: Heritage tours of Kuala Lumpur and Putrajaya, celebrating the vibrant Malaysia–Philippines connection.

This milestone was achieved with the vital support of UiTM Global, the IEEE IE/IA Malaysia Chapter, and the IC Didik Club. By bridging the gap between classroom and industry, FKE remains steadfast in its commitment to the Malaysia MADANI vision and UiTM's internationalisation agenda.











EDITORIAL TEAM

EDITORIAL ADVISOR:
PROFESSOR IR DR AHMAD FARID ABIDIN@BHARUN
CHIEF EDITOR:
TS. DR A'ZRAA AFHZAN AB RAHIM
EDITOR:
DR NAJIDAH HAMBALI
IR DR WAN ROSMARIA WAN AHMAD
FACULTY OF ELECTRICAL ENGINEERING, UITM SHAH ALAM