Volume 02 /Issue 04

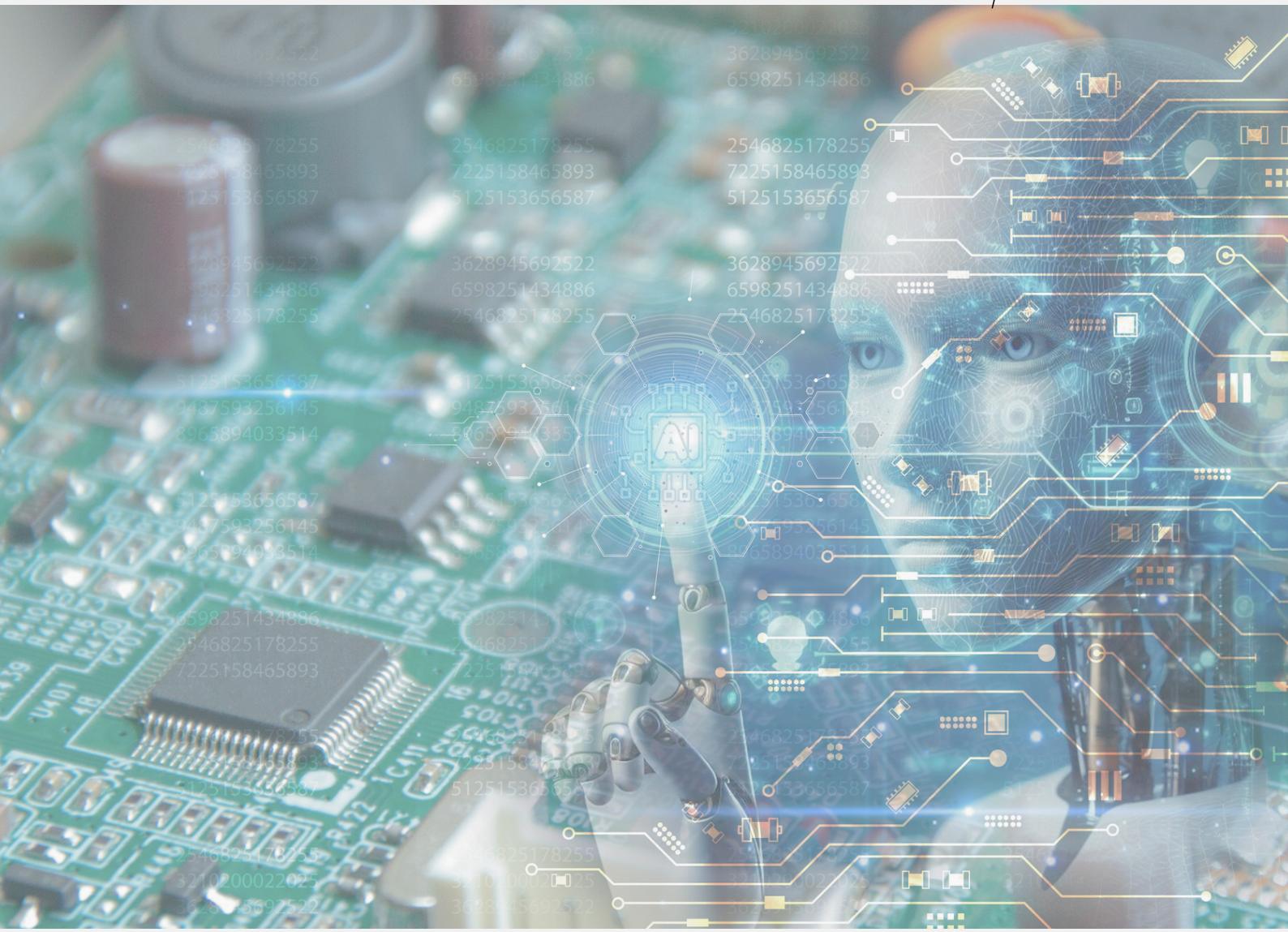

ELECTRO MATTERS

Oct-Dec 2025

Faculty of Electrical Engineering, UiTM Shah Alam

FKE: Fostering Electropreneurial Leaders

FKE GOING GLOBAL







Building Futures Beyond Campus

22–27 November 2025

The International Future Engineers Symposium (I-FES) was successfully held from 22 to 27 November 2025 at King Mongkut's University of Technology North Bangkok (KMUTNB), marking a significant outbound mobility and international collaboration initiative jointly organised by the IEM UiTM Shah Alam Student Section and KMUTNB. The programme brought together active IEM UiTM student members and undergraduate students from KMUTNB, supported by academic advisors from both institutions, with the aim of strengthening international student networks and engagement in engineering knowledge and sustainability-focused discussions. Through a blend of academic exchange, leadership and soft-skills development, and cross-cultural interaction, I-FES provided a meaningful platform for knowledge sharing, professional networking, and global perspective building. The symposium not only enriched students' academic and personal development but also reinforced the collaborative ties between FKE and KMUTNB, contributing to the nurturing of future engineers equipped to operate in a global and sustainability-driven landscape.





EDITORIAL TEAM

EDITORIAL ADVISOR:
PROFESSOR IR DR AHMAD FARID ABIDIN@BHARUN
CHIEF EDITOR:
TS. DR A'ZRAA AFHZAN AB RAHIM
EDITOR:
DR NAJIDAH HAMBALI
IR DR WAN ROSMARIA WAN AHMAD
FACULTY OF ELECTRICAL ENGINEERING, UITM SHAH ALAM