Volume 02 /Issue 04

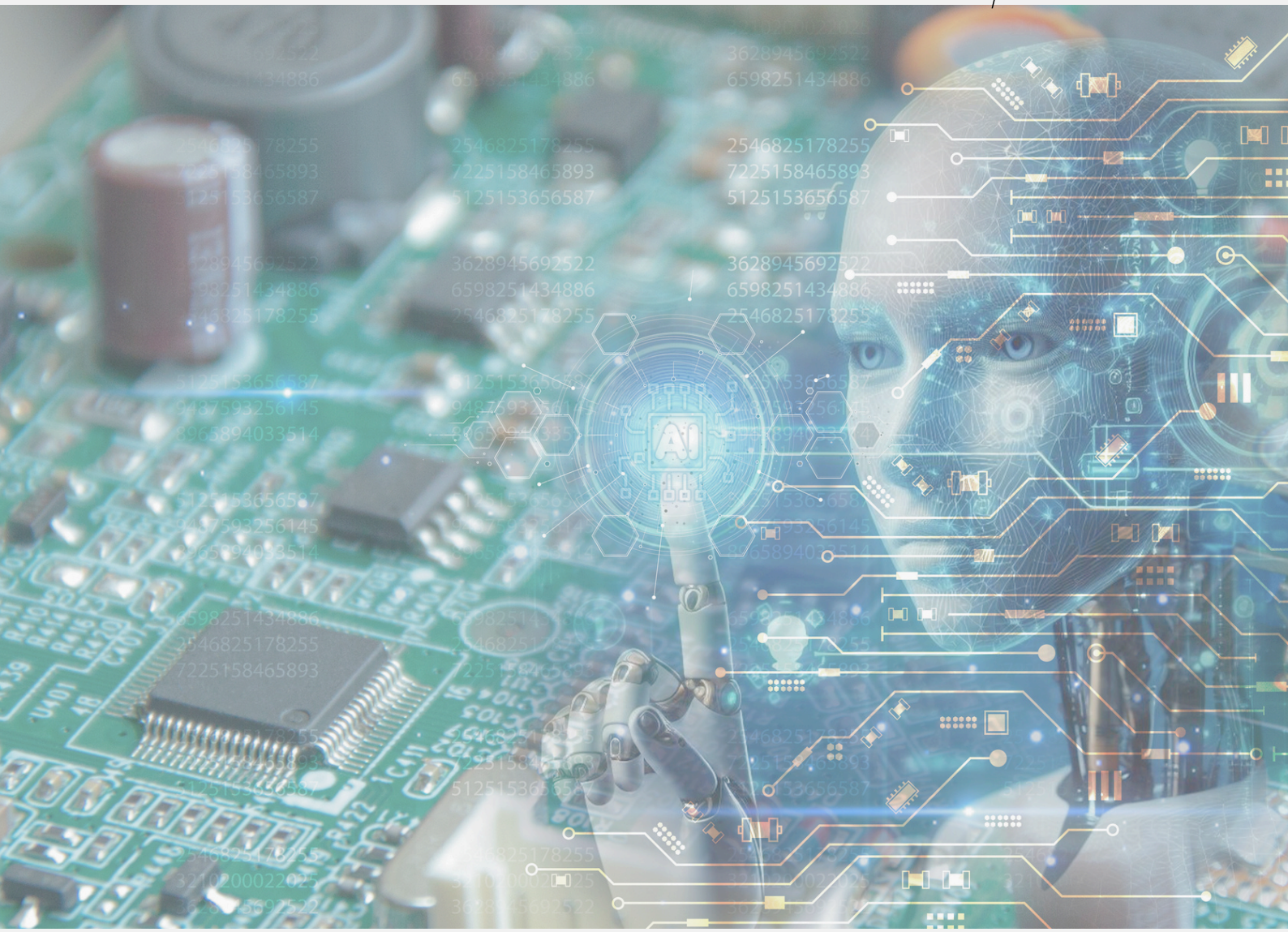

ELECTRO MATTERS

Oct-Dec 2025

Faculty of Electrical Engineering, UiTM Shah Alam

FKE: Fostering Electropreneurial Leaders

FKE GOING GLOBAL

BRIDGE International Webinar Resumes Software Engineering Modules

The BRIDGE International Webinar Series held on 21 November 2025 continued with Software Engineering Modules 2 and 4 while introducing two new focus areas, Biogas Technology and Electric Vehicle Technology. The sessions featured FKE speakers Dr. Shuria Saaidin and Assoc. Prof. Ts. Dr. Roslina Mohamad, who delivered insights on software paradigms, object-oriented design, and programming. This collaboration between FKE and Cavite State University provided valuable exposure to emerging sustainable technologies and strengthened academic engagement across institutions, benefiting FKE lecturers and students through knowledge sharing and future-oriented perspectives.

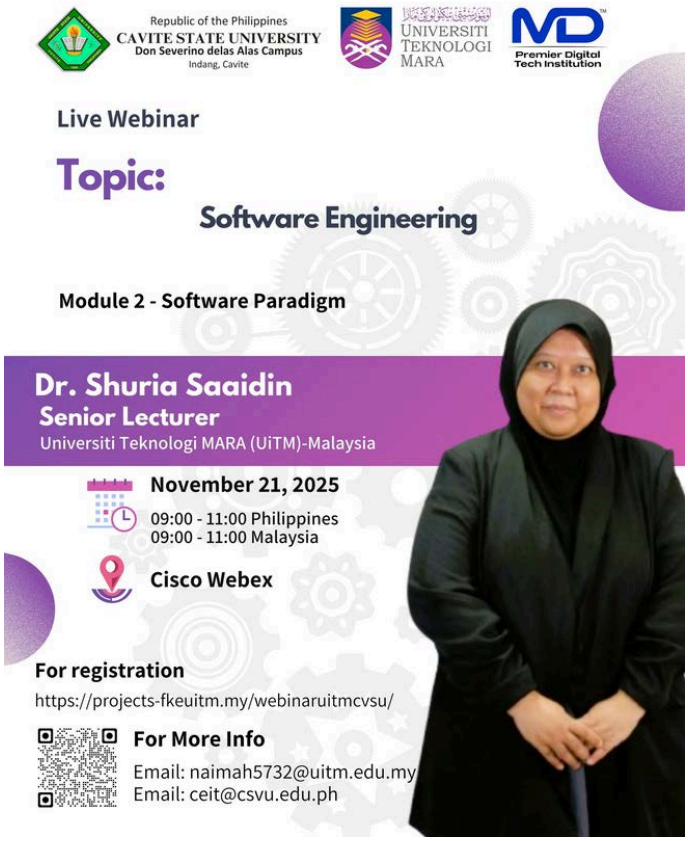





EDITORIAL TEAM

EDITORIAL ADVISOR:
PROFESSOR IR DR AHMAD FARID ABIDIN@BHARUN
CHIEF EDITOR:
TS. DR A'ZRAA AFHZAN AB RAHIM
EDITOR:
DR NAJIDAH HAMBALI
IR DR WAN ROSMARIA WAN AHMAD
FACULTY OF ELECTRICAL ENGINEERING, UITM SHAH ALAM