Volume 02 /Issue 04

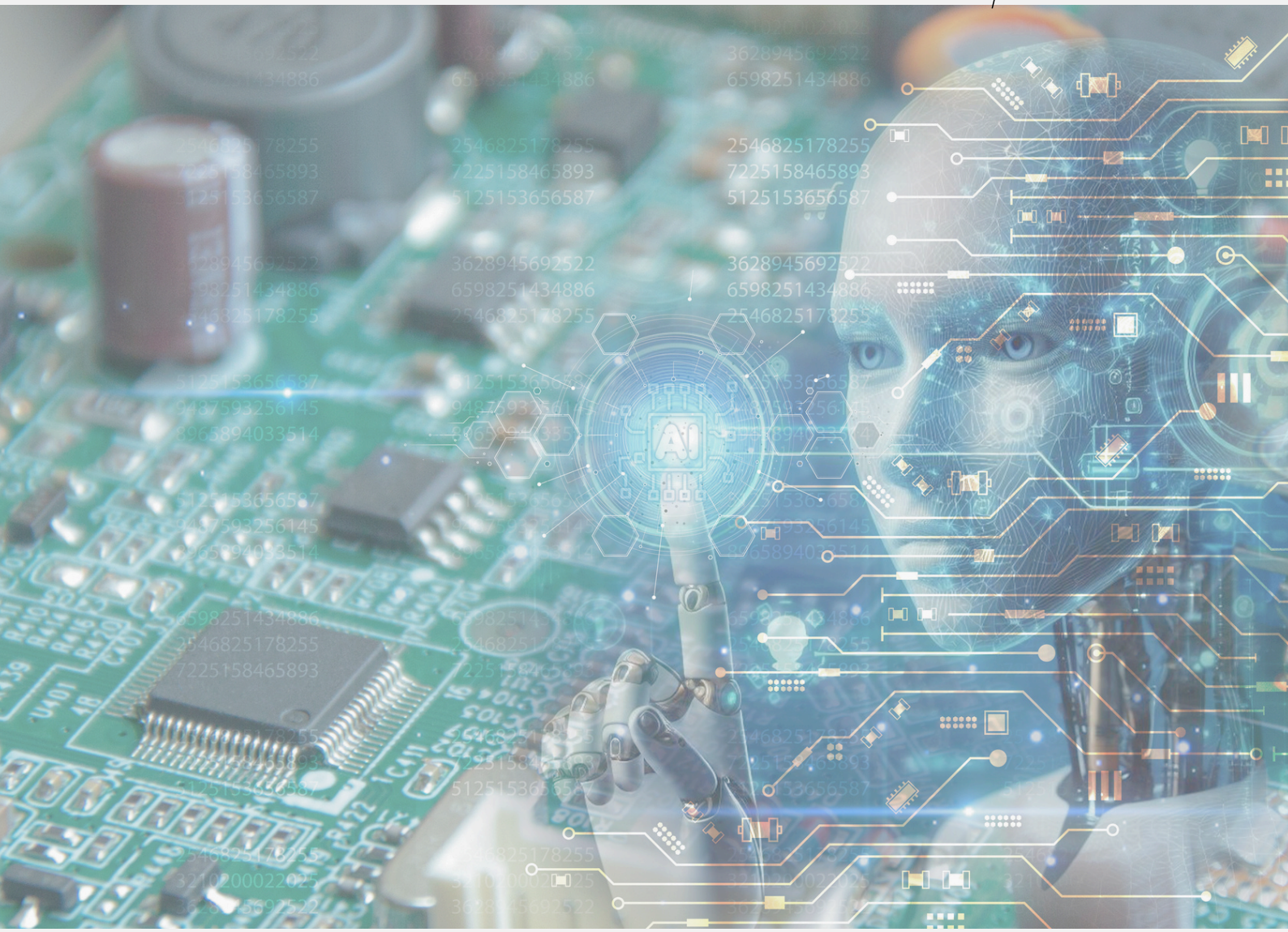

ELECTRO MATTERS

Oct-Dec 2025

Faculty of Electrical Engineering, UiTM Shah Alam

FKE: Fostering Electropreneurial Leaders

FKE GOING GLOBAL

BRIDGE International Webinar Series

The BRIDGE International Webinar Series continued on 14 November 2025, bringing together experts from FKE and Cavite State University (CvSU), Philippines to explore advancements in Software Engineering and Intelligent Embedded Systems. The full-day session featured Module 1: Introduction to Intelligent Embedded Systems presented by Mr. Mohd Saufy Rohmad and Module 3: Machine Learning in Embedded Systems by Dr. Nur Khalidah Zakaria from FKE. Participants gained insights into intelligent system design, data analytics integration, and modern software practices, highlighting the transformative potential of emerging technologies. The webinar, hosted via Cisco Webex, reinforced the commitment of FKE, CvSU, and MD Premier Digital Tech Institutions to fostering global collaboration and empowering learners in the digital era.







EDITORIAL TEAM

EDITORIAL ADVISOR:
PROFESSOR IR DR AHMAD FARID ABIDIN@BHARUN
CHIEF EDITOR:
TS. DR A'ZRAA AFHZAN AB RAHIM
EDITOR:
DR NAJIDAH HAMBALI
IR DR WAN ROSMARIA WAN AHMAD
FACULTY OF ELECTRICAL ENGINEERING, UITM SHAH ALAM