Volume 02 /Issue 04

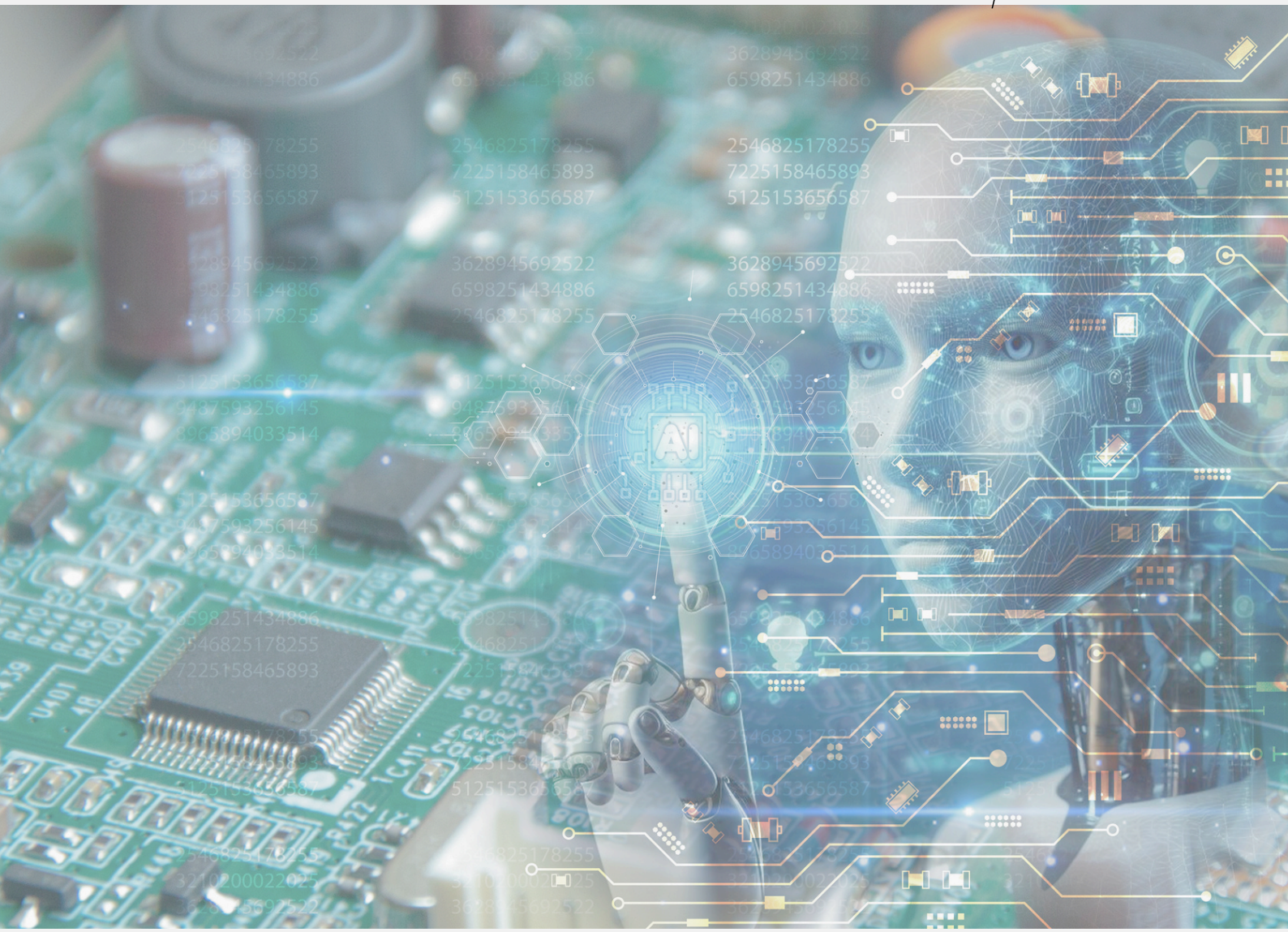

ELECTRO MATTERS

Oct-Dec 2025

Faculty of Electrical Engineering, UiTM Shah Alam

FKE: Fostering Electropreneurial Leaders

FKE GOING GLOBAL

BRIDGE International Webinar Series continued with advanced IoT modules

The BRIDGE International Webinar Series continued with advanced IoT modules, featuring interactive sessions led by distinguished lecturers from FKE and Cavite State University (CvSU). Participants explored applications of IoT technologies, including Module 3: Google Apps Script and MIT App Inventor by Ts. Dr. Syed Farid Syed Adnan and Module 4: Data Visualization using MIT App Inventor by Ts. Dr. Lucyantie Mazalan, both from FKE. The sessions provided hands-on learning in automation, smart application design, and data visualization, reinforcing the series' mission to bridge innovation and education through global collaboration.







EDITORIAL TEAM

EDITORIAL ADVISOR:
PROFESSOR IR DR AHMAD FARID ABIDIN@BHARUN
CHIEF EDITOR:
TS. DR A'ZRAA AFHZAN AB RAHIM
EDITOR:
DR NAJIDAH HAMBALI
IR DR WAN ROSMARIA WAN AHMAD
FACULTY OF ELECTRICAL ENGINEERING, UITM SHAH ALAM