Volume 02 /Issue 04

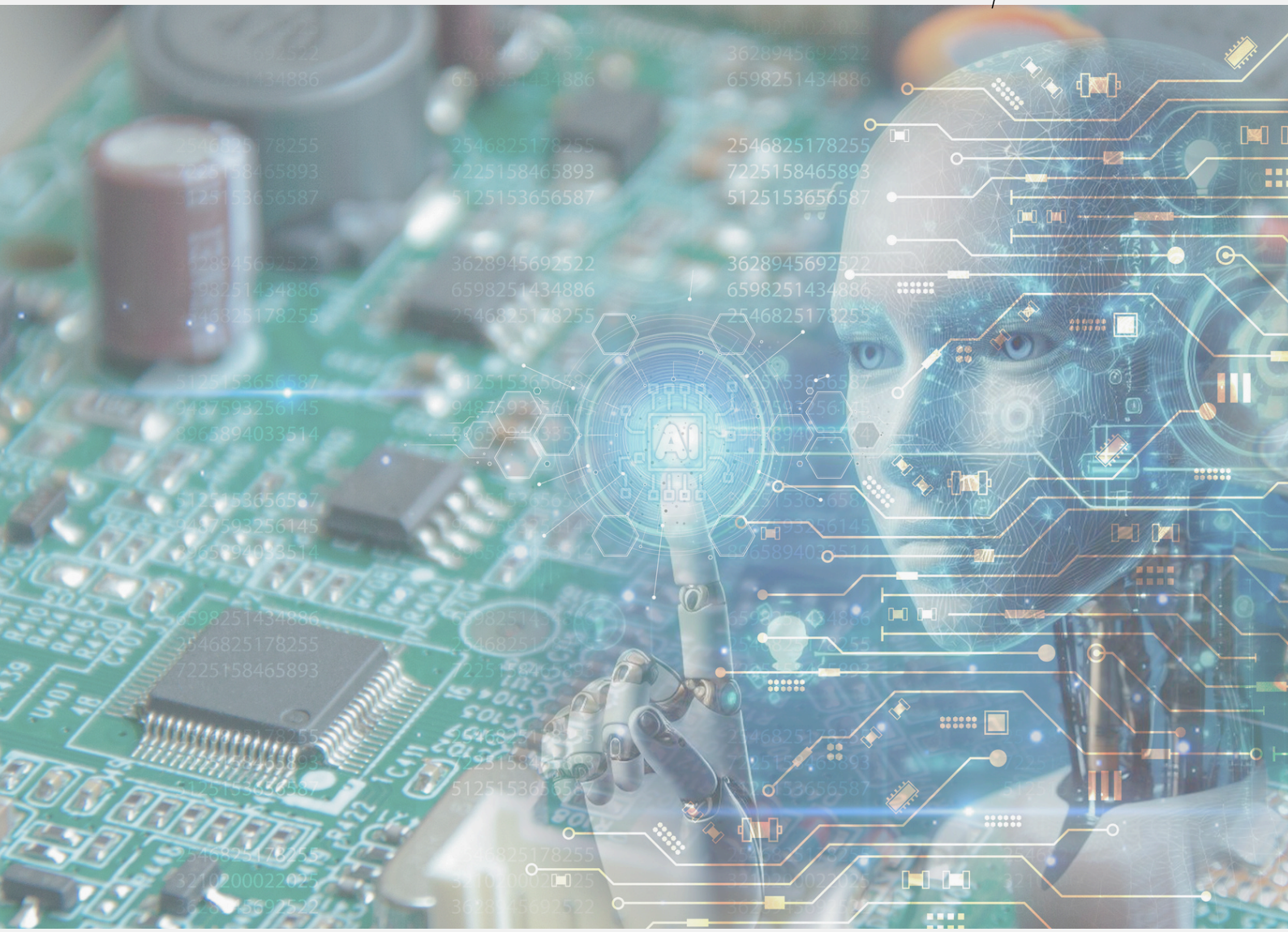

ELECTRO MATTERS

Oct-Dec 2025

Faculty of Electrical Engineering, UiTM Shah Alam

FKE: Fostering Electropreneurial Leaders

FKE GOING GLOBAL

BRIDGE International Webinar Series Introduces Internet of Things (IoT)

24 October 2025

The BRIDGE International Webinar Series introduced Topic 2: Internet of Things (IoT) on 24 October 2025, featuring two expert-led sessions by Dr. Naimah Mat Isa and Ts. Dr. Arni Munira Binti Markom from FKE. The sessions focused on IoT fundamentals and application development using MIT App Inventor and Google Firebase, providing participants with practical insights into smart and connected technologies.





FKE Delegation Participates in ElectroTech Summer Institute 2025 in Indonesia

19 - 26 October 2025

Eight students and one lecturer from FKE participated in the ElectroTech Summer Institute (ETSI) 2025, hosted by Universitas Diponegoro, Indonesia. The programme featured academic sessions on Sustainable Development Goals (SDG), Internet of Things (IoT), Power Control, and Machine Learning, alongside a community service project at the Waste Management Centre.

Participants also visited PT Telkom and UPDL Semarang for industry exposure and took part in cultural visits to Lawang Sewu and Gedung Songo. Dr Nur Nabila Mohamed delivered a lecture on IoT and served as a guest speaker at the Unlimited National Seminar, while FKE students also participated in the International Essay Competition, presenting ideas on sustainability and technology.







EDITORIAL TEAM

EDITORIAL ADVISOR:
PROFESSOR IR DR AHMAD FARID ABIDIN@BHARUN
CHIEF EDITOR:
TS. DR A'ZRAA AFHZAN AB RAHIM
EDITOR:
DR NAJIDAH HAMBALI
IR DR WAN ROSMARIA WAN AHMAD
FACULTY OF ELECTRICAL ENGINEERING, UITM SHAH ALAM