Volume 02 /Issue 04

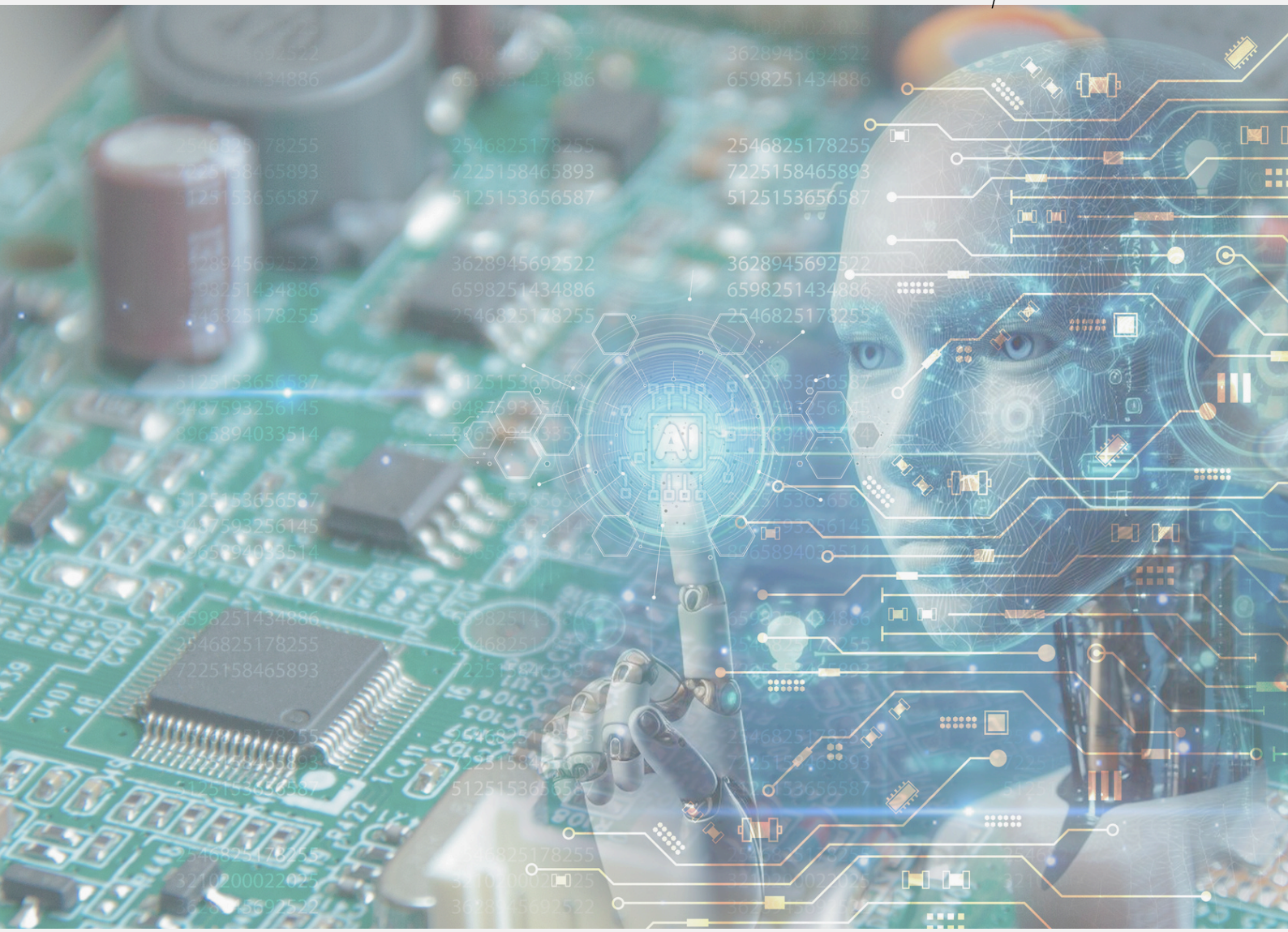

ELECTRO MATTERS

Oct-Dec 2025

Faculty of Electrical Engineering, UiTM Shah Alam

FKE: Fostering Electropreneurial Leaders

FKE GOING GLOBAL

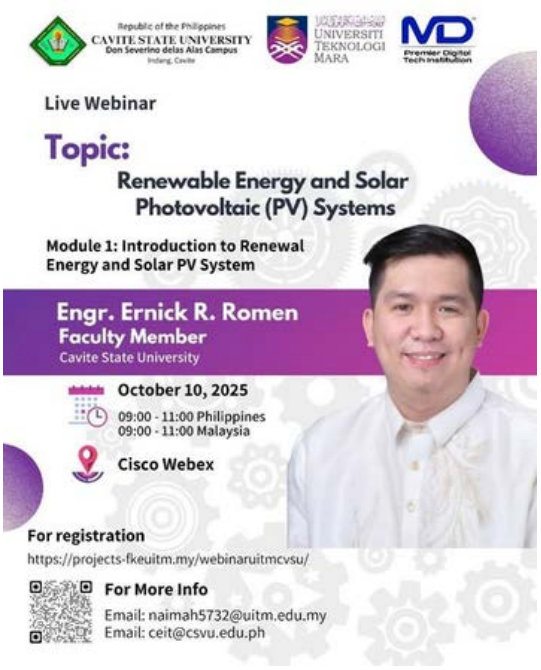

Live Webinar: Renewable Energy & Solar PV Systems

10 October 2025

A live webinar on "Renewable Energy & Solar PV Systems" was held on 10 October 2025, from 9.00 am to 11.00 am (PH & MY time). The session was delivered by Engr. Ernick R. Romen of Cavite State University and conducted via Cisco Webex, providing participants with insights into renewable energy technologies and solar photovoltaic systems.

BRIDGE 2025 Continues with Advanced Modules on Renewable Energy and Solar PV Systems

17 October 2025

The BRIDGE International Webinar Series 2025 continued on 17 October 2025 with advanced modules on Renewable Energy and Solar Photovoltaic (PV) Systems, organised in collaboration with Cavite State University, Philippines, UiTM and MD Premier Digital Tech Institutions. The sessions were delivered by Assoc. Prof. Ir. Dr. Shahril Irwan Sulaiman (FKE) on Solar PV System Design and Sizing, and Ir. Ts. Dr. Zulkifli Othman (FKE) on the Operation, Maintenance, and Troubleshooting of Solar PV Systems.

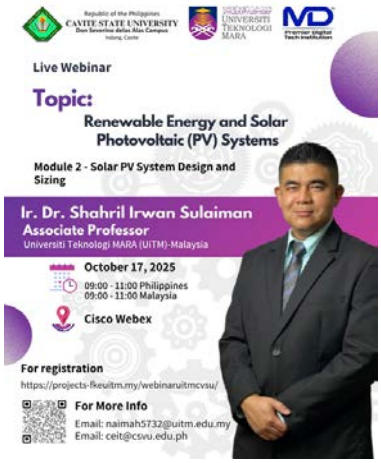

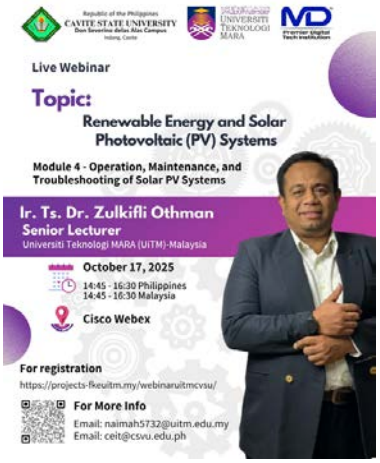



EDITORIAL TEAM

EDITORIAL ADVISOR:
PROFESSOR IR DR AHMAD FARID ABIDIN@BHARUN
CHIEF EDITOR:
TS. DR A'ZRAA AFHZAN AB RAHIM
EDITOR:
DR NAJIDAH HAMBALI
IR DR WAN ROSMARIA WAN AHMAD
FACULTY OF ELECTRICAL ENGINEERING, UITM SHAH ALAM