Volume 02 /Issue 04

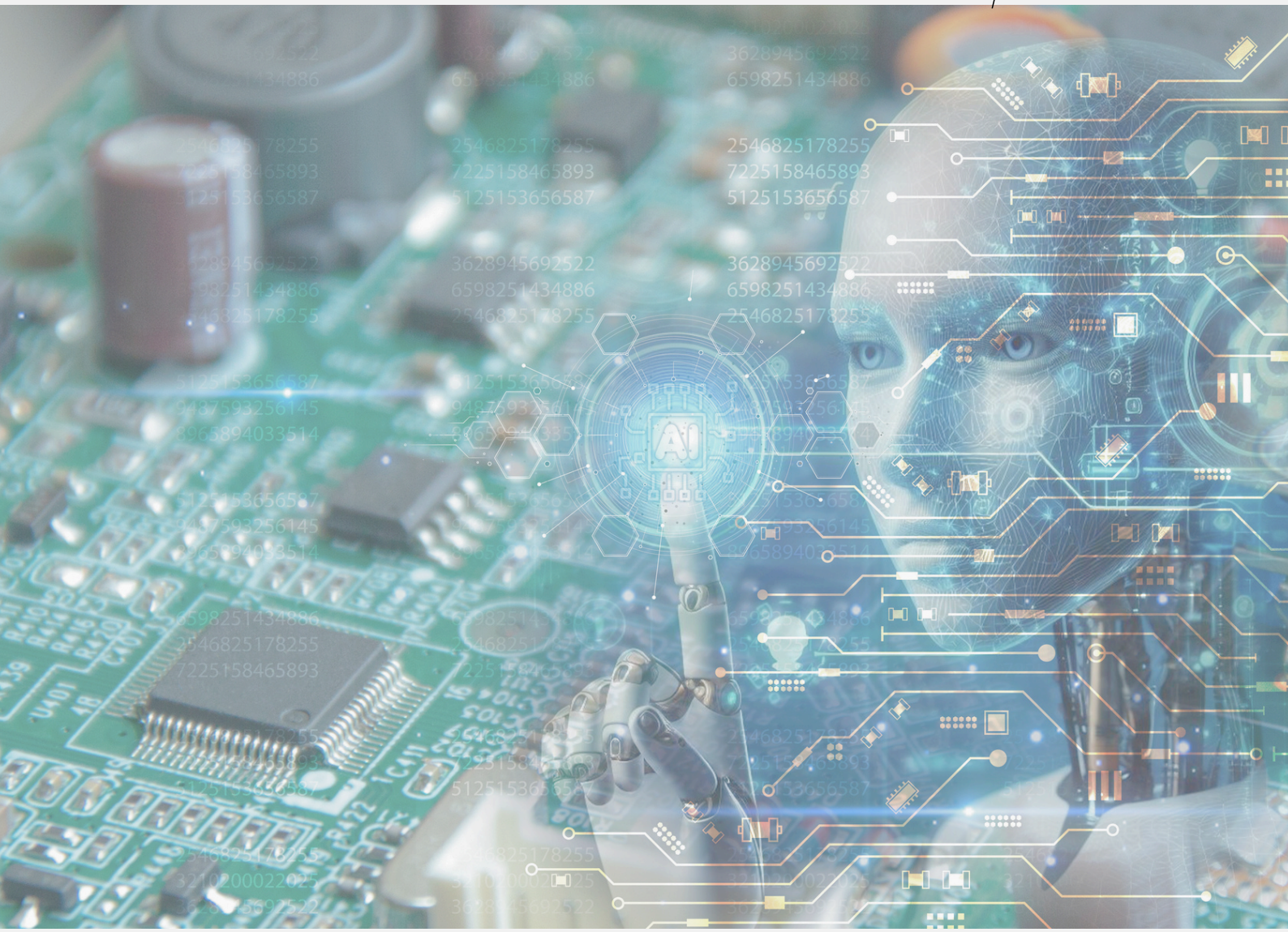

ELECTRO MATTERS

Oct-Dec 2025

Faculty of Electrical Engineering, UiTM Shah Alam

FKE: Fostering Electropreneurial Leaders

WORKSHOP

ONCHIP-EI (Extended Intelligence) Integrated HW/SW Roadmap: How Research and Business can Interact within AI?

18 November 2025

FKE organized a special seminar titled "ONCHIP-EI (Extended Intelligence) Integrated HW/SW Roadmap: How Research and Business can Interact within AI?" delivered by Professor Kamran Eshraghian at FKE. The session provided staff and postgraduate students with insights into the development of hardware and software technologies in Extended Intelligence, as well as the potential for collaboration between research and industry within the AI ecosystem. The seminar enhanced participants' understanding of emerging AI technologies and demonstrated FKE's commitment to knowledge advancement, innovation, and industry engagement.





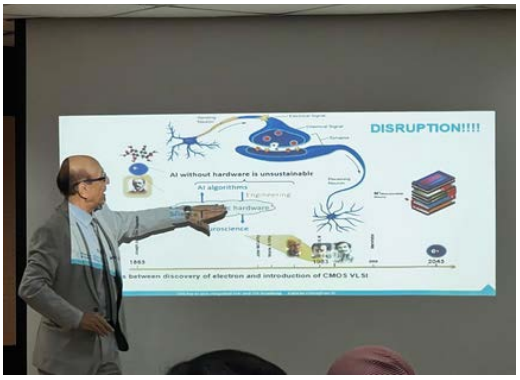







EDITORIAL TEAM

EDITORIAL ADVISOR:
PROFESSOR IR DR AHMAD FARID ABIDIN@BHARUN
CHIEF EDITOR:
TS. DR A'ZRAA AFHZAN AB RAHIM
EDITOR:
DR NAJIDAH HAMBALI
IR DR WAN ROSMARIA WAN AHMAD
FACULTY OF ELECTRICAL ENGINEERING, UITM SHAH ALAM