Volume 02 /Issue 03

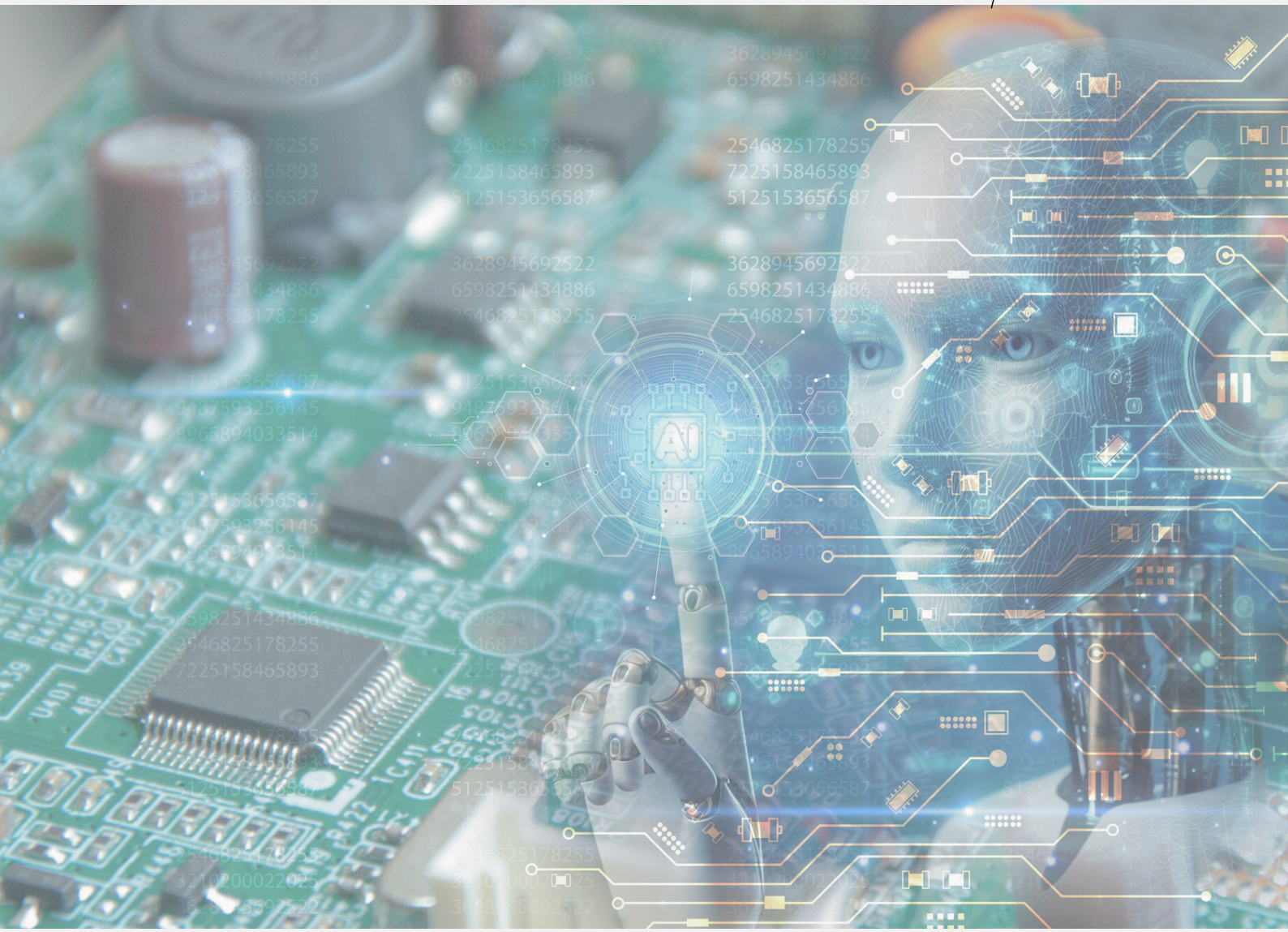

ELECTRO MATTERS

Jul-Sep 2025

Faculty of Electrical Engineering, UiTM Shah Alam

FKE: Fostering Electropreneurial Leaders

ACHIEVEMENT

UiTM Eco Centric Team Shines at FIRA RoboWorld Cup 2025

The UiTM Eco Centric Team from FKE won 2nd Place (Silver) in the Urban Driving Autonomous Car Challenge at the 18th Malaysia FIRA RoboWorld Cup 2025, held on 21–26 June at Politeknik Merlimau, Melaka.

Led by Ir. Ts. Gs. Dr. Mohamad Farid Misnan, the team members were Muhammad Farez Amirul bin Khairulhisham, Muhammad Faris Izdihar bin Abdul Aziz, Muhammad Fareez Asyraf bin Istas Fahrurrazi, and Nur Aleyasha binti Mohd Johan. This success showcases FKE's strength in autonomous driving technology and its commitment to innovation, smart mobility, and preparing future-ready graduates.







Global Recognition: UiTM Earns Spot in QS Subject Rankings 2025

UiTM has been listed in the QS World University Rankings by Subject 2025 under Engineering – Electrical & Electronic. This achievement reflected the university's ongoing commitment to academic excellence and innovation in the field of Electrical & Electronic education.



EDITORIAL TEAM

EDITORIAL ADVISOR:
PROFESSOR IR DR AHMAD FARID ABIDIN@BHARUN
CHIEF EDITOR:
TS. DR A'ZRAA AFHZAN AB RAHIM
EDITOR:
DR NAJIDAH HAMBALI
IR DR WAN ROSMARIA WAN AHMAD
FACULTY OF ELECTRICAL ENGINEERING, UITM SHAH ALAM