Volume 02 /Issue 03

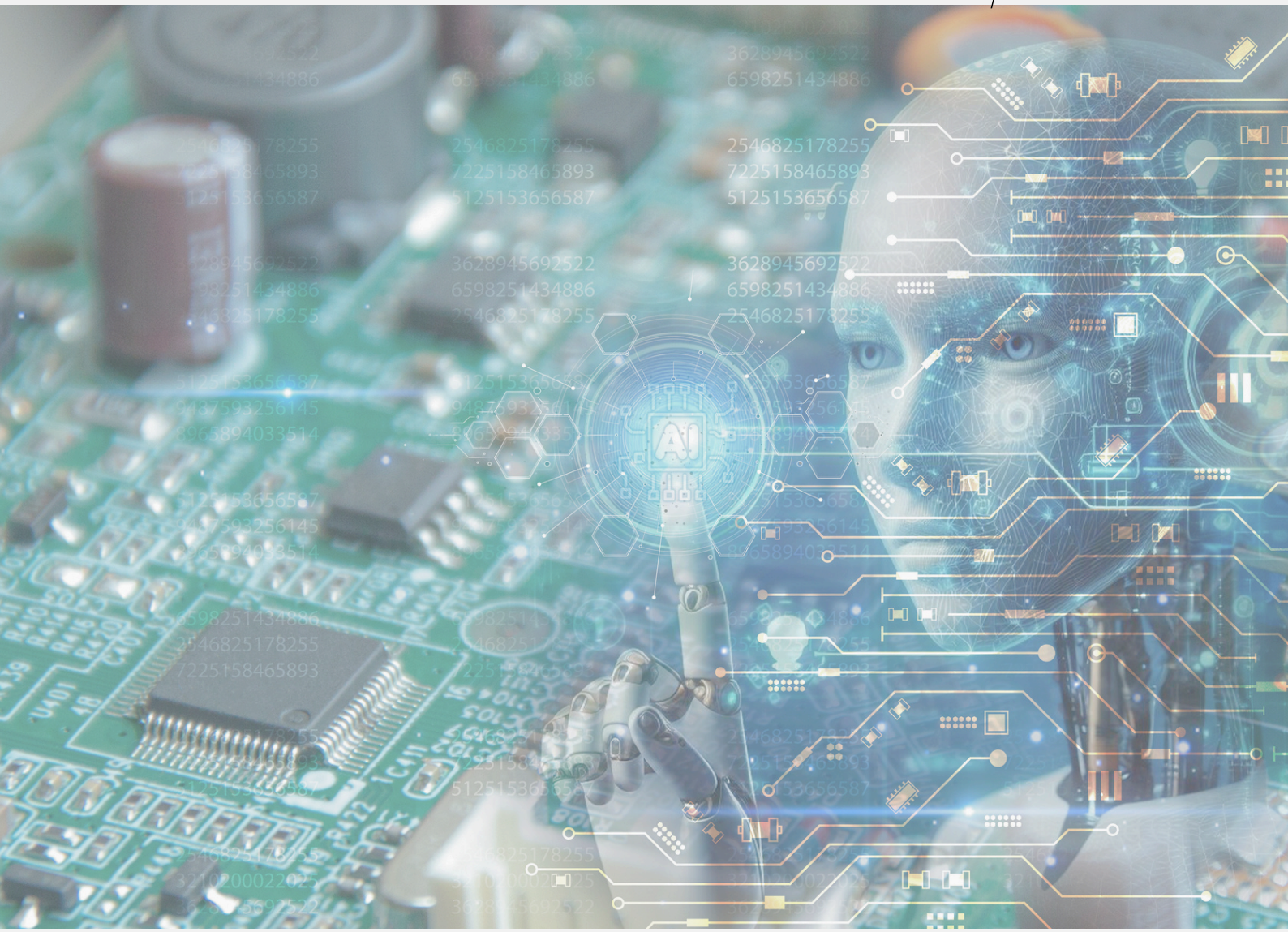

ELECTRO MATTERS

Jul-Sep 2025

Faculty of Electrical Engineering, UiTM Shah Alam

FKE: Fostering Electropreneurial Leaders

WORKSHOP

UiTM Engineering Students Awarded HIRARC Certification



11 July 2025

Thirty-four BTech students from FKE have completed the Hazard Identification, Risk Assessment, and Risk Control (HIRARC) Certification Programme. Certificates were presented by Associate Professor Ir. Ts. Dr. Husna Zainol Abidin, Deputy Dean (Academic), FKE. The program is endorsed by Utechtium Sdn Bhd, a UiTM start-up led by Professor Ir. Dr. Ahmad Asari Sulaiman.

The certification equips students with workplace safety knowledge, including hazard identification, risk assessment, and control measures. Dr. Husna congratulated the students, highlighted the importance of safety in today's workforce, and acknowledged Associate Professor Dr. Mohamad Fahmi Bin Hussin and Utechtium Sdn Bhd for their support. This initiative reflects FKE's commitment to preparing industry-ready graduates with real-world skills in occupational safety and risk management.



EDITORIAL TEAM

EDITORIAL ADVISOR:
PROFESSOR IR DR AHMAD FARID ABIDIN@BHARUN
CHIEF EDITOR:
TS. DR A'ZRAA AFHZAN AB RAHIM
EDITOR:
DR NAJIDAH HAMBALI
IR DR WAN ROSMARIA WAN AHMAD
FACULTY OF ELECTRICAL ENGINEERING, UITM SHAH ALAM