Volume 01 /Issue 03

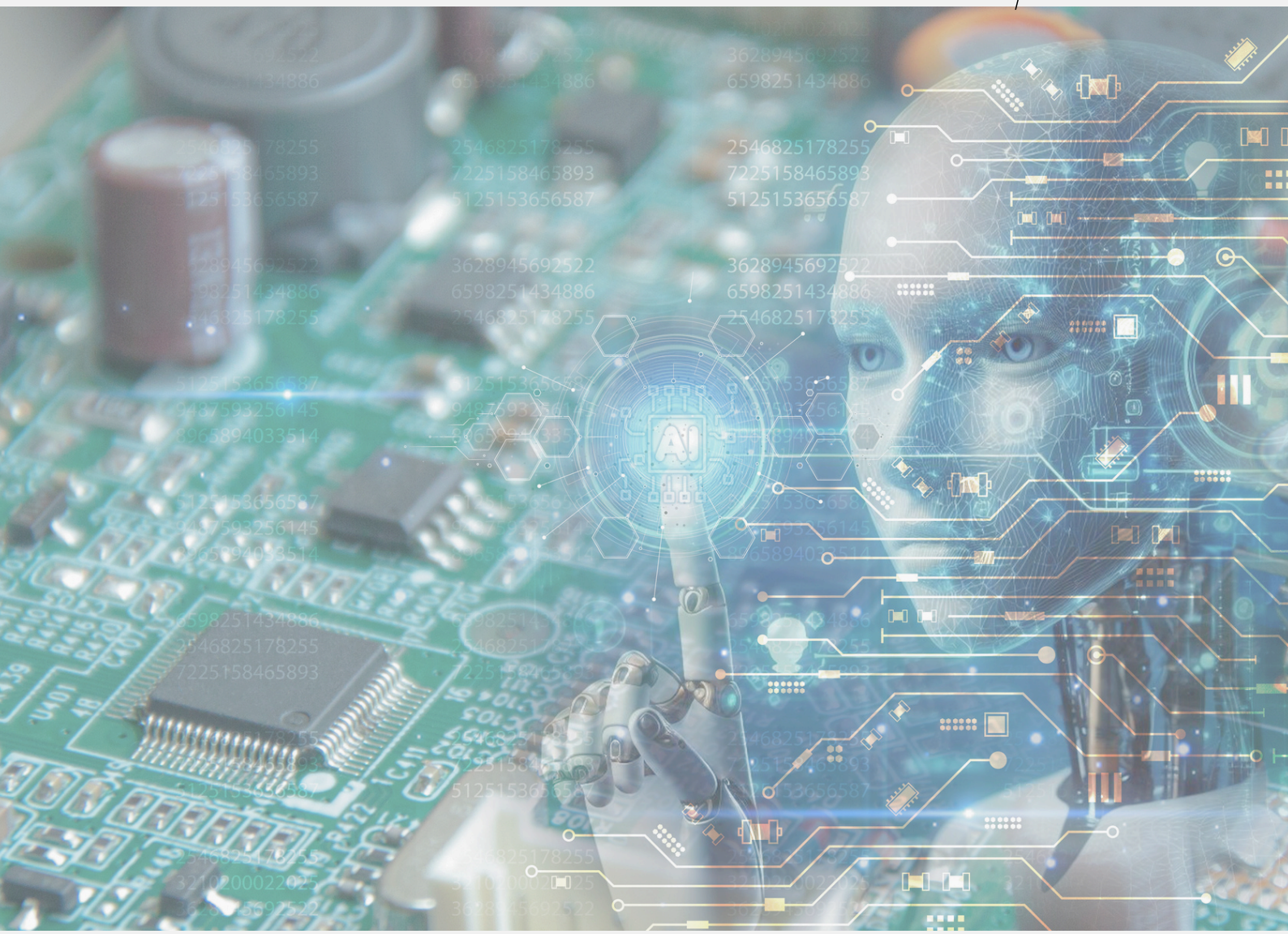

ELECTRO MATTERS

July-September 2024

School of Electrical Engineering
College of Engineering, UiTM Shah Alam

INDUSTRIAL INSIGHTS



UiTM Innovations: Catalysts of Life - Exclusive Insights from Leading Experts on BERNAMA TV

20th August 2024

An exclusive interview with Prof. Associate Dr. Zuraidah Salleh, Head of the Industrial Research Laboratory (IRL), and Assoc. Prof. Ir. Dr. Fadhlan Hafizhelmi Kamaru Zaman, Head of Micro-Industry Hub (MIH), whol discussed the interesting topic 'UiTM Innovations Catalyst of Life'. This discussion live on the Apa Khabar Malaysia slot, BERNAMA TV on 20th August 2024 from 9:00 - 10:00 AM.



EDITORIAL TEAM

EDITORIAL ADVISOR:
ASSOCIATE PROFESSOR IR DR HASMAINI MOHAMAD
CHIEF EDITOR:
DR A'ZRAA AFHZAN AB RAHIM
EDITOR:
DR NAJIDAH HAMBALI
IR DR WAN ROSMARIA WAN AHMAD
SCHOOL OF ELECTRICAL ENGINEERING, COLLEGE OF ENGINEERING, UITM SHAH ALAM