Volume 01 /Issue 04

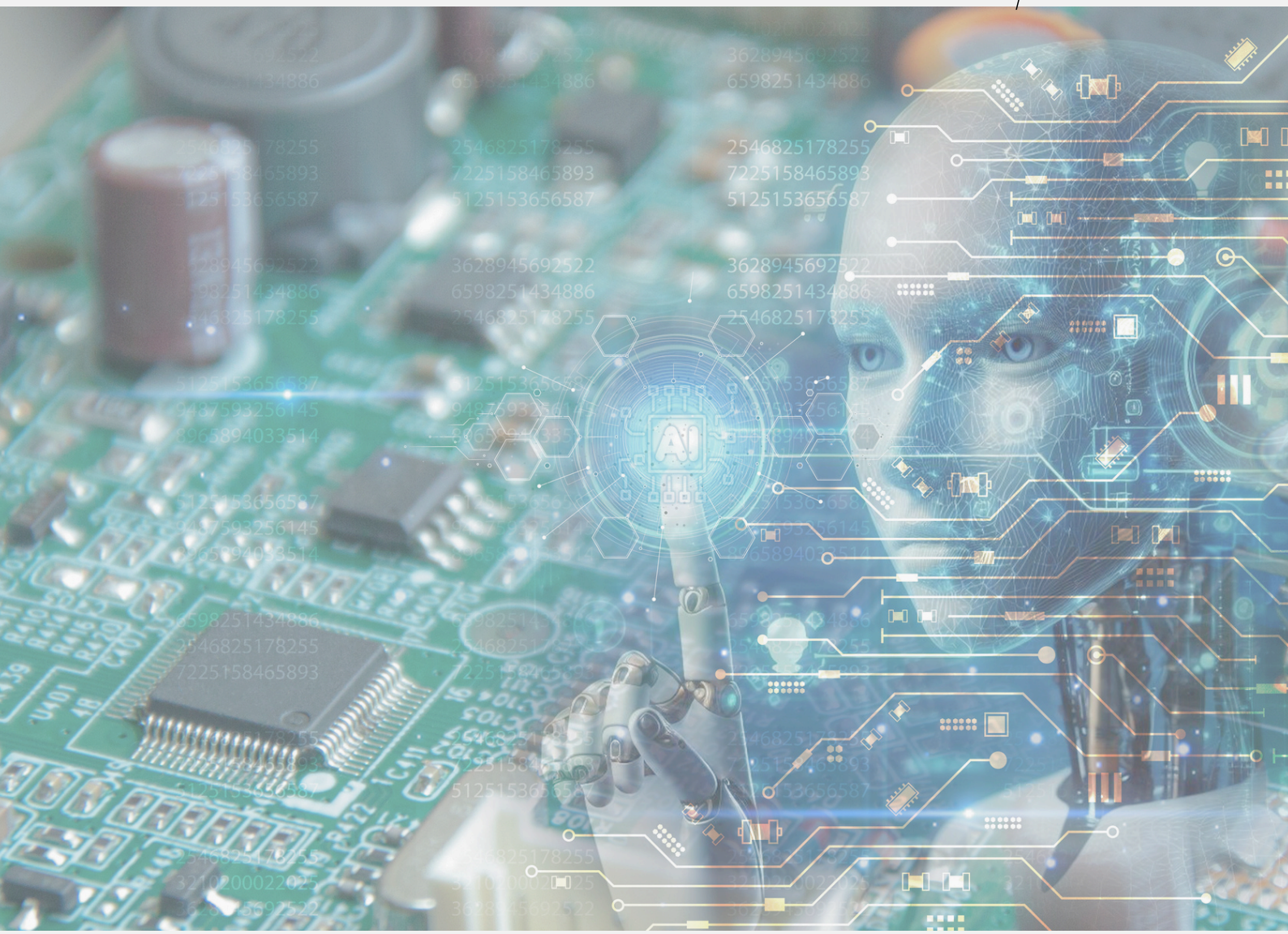

ELECTRO MATTERS

October-December 2024

School of Electrical Engineering
College of Engineering, UiTM Shah Alam

IN THE SPOTLIGHT



IC Design Discussion with YB Rafizi

4 October 2024

Assoc Professor Dr Wan Fazlida was involved in a discussion on the topic of IC Design talent and challenges with YB Rafizi along with 10 university representatives and a line of semiconductor industry players, organized by Selangor Information Technology & Digital Economy Corporation (Sidec) and AI Nusantara during the Malaysia Semiconductor Day on the 4th of October 2024.

Inspiring Young Innovators: Robotech Sparks STEM Passion in Primary Students

5 October 2024

Robotech, organized by Kelab IC DiDiK and MDEC PDTI, introduced 30 SK Kota Kemuning students to robotics using the ZOOM:BIT Robot Car Kit for micro:bit. This two-day program aimed to spark interest in STEM through hands-on activities. UiTM facilitators, trained by Ms. Cheryl Ng from Cytron Technologies, guided students in robotics basics, problem-solving, and teamwork. The initiative fostered creativity and early exposure to electronic engineering, highlighting the impact of academic-industry collaboration in inspiring the next generation of innovators.





EDITORIAL TEAM

EDITORIAL ADVISOR:
ASSOCIATE PROFESSOR IR DR HASMAINI MOHAMAD
CHIEF EDITOR:
TS. DR A'ZRAA AFHZAN AB RAHIM
EDITOR:
DR NAJIDAH HAMBALI
IR DR WAN ROSMARIA WAN AHMAD
SCHOOL OF ELECTRICAL ENGINEERING, COLLEGE OF ENGINEERING, UITM SHAH ALAM